Dispatch Democrat

VOLUME LIV — UKIAH CITY, MENDOCINO COUNTY, CAL., FRIDAY, MARCH 24, 1922 — NUMBER 25

JURY CONVICTS CASSELLA; BERNARDINO PLEADS GUILTY

The case of the People vs. Louis Cassella, of Albion, accused of two individual sales of intoxicating liquor, and of keeping and conducting a place where intoxicating liquor was sold, came up for trial in the superior court before Judge Preston and a jury last Monday. The case was completed Tuesday afernoon, the jury bringing in a verdict of guilty of all three counts. The trial was on an indictment brought in by the grand jury.

Cassella was to have come up for sentence Wednesday, but his attorney, M. H. Iversen, interposed a motion for a new trial on the ground that District Attorney Gibson had not shown that the liquor contained alcohol in the amount of one per cent or more.

Touching this point, in his argument to the jury, the district attorney stated that he relied on the judgment of the jurors themselves without expert testimony; that if the liquor made a man drunk, as was shown in the evidence, it was up to the jury to decide for themselves whether it should be called "intoxicating."

The motion for a new trial was put over until today.

Bernardino, Cassella's partner in crime, when his case was called, stated that he wished to change his plea to guilty of the first count of the indictment, which was making an individual sale. Thereupon the other two counts were dismissed and he was snetenced to pay a fine of $300 or to spend 150 days in jail.

Bernardino is threatening to sue A. Bellatti, of Cloverdale, by whom he alleges he was employed to peddle the booze, for the amount of the fine.

Richard Van Dyke Passes Away

Richard, the son of Mr. and Mrs. Will Van Dyke, passed away at the family home in this city last Saturday after an attack of pneumonia-influenza. The funeral was held Monday afternoon from the St. John's Church, Rev. B. B. Conner officiating, assisted by Rev. H. Judson Graves, pastor of the M. E. Church, South.

A large number of friends of the family were in attendance as a mark of sympathy for the bereaved parents and the floral offerings were very beautiful.

The lad was born in Covelo, May 2, 1915, and would have been seven years of age on his next birthday.

The heartfelt sympathy of all is extended the relatives.

REDWOOD VALLEY GRANGE TO GIVE PLAY THERE

The well known comedy drama, "In Old New England," is to be staged by the Redwood Valley Grange in the Grange hall there tomorrow night as a benefit for the Grange. There is some splendid talent in Redwood Valley, as has been amply proven in past entertainments put on there and the play should be well received.

A dance will follow the play.

PRELIMINARY GOES OVER

The preliminary examination of A. W. Maher, of Spy Rock on a charge of cattle stealing preferred by H. H. Beard, of Dos Rios, was begun in the justice court before Judge Hurley yesterday. The case had not been completed last evening and goes over until today, when it is hoped to complete it.

The prosecution is being conducted by Dist. Atty. L. I. Gibson, assisted by Chas. Kasch, while C. M. Mannon and M. H. Iversen are appearing for the defense.

RUMORED SALE

It was reported yesterday evening that Mrs. J. L. Davis had arranged to purchase the E. J. Duncan home in this city. Mrs. Duncan is removing to Willits, where she will make her home with her daughter, Mrs. Carl Beggs.

VAN DUREN ACQUITTED AFTER TRIAL BY JURY

The case of the People vs Chas. Van Duren, accused of the murder of Paul Diesel near Laytonville, was completed last Wednesday and went to the jury at noon. A verdict of not guilty was returned Wednesday evening.

The defense was conducted by Thomas, Thomas & McCowen.

District Attorney Gibson made a masterly prosecution but the weight of testimony was overborne by the jury's very evident sympathy for the accused man's mental and physical condition.

DINNER FOR NEWLY-WEDS

In honor of Mr. and Mrs. E. L. Cunningham, Mr. and Mrs. Frank Cunningham entertained at dinner last Tuesday evening at their ranch home. Among those present were Mr. and Mrs. E. L. Cunningham, Mr. and Mrs. Joe Cunningham, Mr. and Mrs. Pat Connolly, Mr. and Mrs. Chas. Copsey, Mr. and Mrs. J. C. Johnson, Miss Penelope Johnson, Mrs. Marguerite and Gertrude Connolly, Miss Freda Ruddick, Messrs. Will Connolly, Fred Thomas.

Potter Will Vote on Disincorporation

On the occasion of their city election April 10, the people of the town of Potter valley will take a vote on disincorporation. The vote will not be final but is merely to ascertain the sentiment of the citizens on the proposition of calling an election to disincorporate.

The trustees have been importuned by some to call such an election, and take this means of finding out whether there is sufficient sentiment to warrant the expense of an election.

There are no candidates for city offices on the ballot for the city of Potter valley, and the officers will be chosen by a write-in campaign.

MARRIAGE LICENSES

Marriage licenses were issued the past week to the following couples: E. E. Sala, 28, of Irmulco, and Lena Cerrotti, 21, of Willits; Stewart Robertson, 31, and Mary K. Wilson, 32, of Ukiah; John M. Wilson, 25, and Jean Hunter Smith, 26, of Ukiah; Loyd Robinson, 32, and Josie Estes, 30, of Boonville; Eli Hyman, 23, and Agnes Watson, 20, of Fort Bragg.

Will of E. J. Duncan Is Filed for Probate

The will of the late E. J. Duncan was filed for probate yesterday by the widow, Mrs. Bettie Duncan, who is named in the instrument as executrix. L. I. Gibson appears as attorney for the estate. The value of the property is approximately $19,800 and it consists mostly of cash, liberty bonds, notes, etc.

The widow is the sole legatee.

GUINNAR FINED $300

D. A. Guinnar, who was taken at Hopland several weeks ago in the act of transporting a quantity of alcoholic liquor into Lake county, entered a plea of guilty in the superior court yesterday morning and was fined $300 by Judge Preston, with the alternative of 150 days in jail. The judge's leniency was due to the fact that the defendant had a family dependent upon him. He was given a warning against further transgression of the law.

McCALLUM CASE NEXT WEEK

The case of the People vs. Neil McCallum, of Point Arena, accused of the murder of his brother-in-law, Wm. Kirkland, is scheduled to begin next Wednesday. Unusual interest attaches to the case and a large attendance of south coast people is anticipated at the trial.

ELK RESIDENT DIES

Mrs. Walter Empy, a well known and highly respected pioneer of Greenwood, passed away Monday morning, following a long illness.

Chaplain of Ninety-First To Conduct Revival Here

Rev. C. A. Rexroad, world war veteran, will begin a series of revival meetings at the M. E. Church, South, in this city, next Tuesday evening. Rev. Rexroad is known widely as a revivalist of great ability and the series of meetings is being looked forward to with much interest.

Rev. Rexroad is at present pastor of the M. E. Church, South, of Milton, Oregon. Aside from his preaching ability he has an enviable record in the world war, when he was known as "the fighting chaplain" of the 91st division. He was originally chaplain of the trains headquarters and military police until he was promoted during the battle of the Argonne to senior chaplain of the 91st division and division burial officer. He was recommended for the distinguished service medal and promotion and received a special citation from General Pershing. He was later promoted to captain's rank and given the Belgian croix de guerre, all for conduct in battles in France and Belgium. He was also cited by General Johnston for exceptional efficiency as divisional school officer.

Since his return from overseas he has held conferences with more than six hundred relatives of the dead and has corresponded with many others.

He was formerly a preacher in Butte, Montana, for five years and was beloved by his church members there.

He is a fine type of the American fighting preacher, is an athlete of marked ability and has been an athletic coach for years.

The revival series will begin Sunday evening and Rev. Rexroad is expected to be here in time to take charge Tuesday night.

The public is most cordially invited to attend.

REV. C. A. REXROAD, FORMER FIGHTING CHAPLAIN OF 91st DIVISION, WHO IS TO HOLD REVIVALS AT M. E. CHURCH, SOUTH.

ROY GOOD AGAIN WILL SEEK SUPERINTENDENCY

Roy Good, who has filled the office of school superintendent for the past term, announces in this issue of the Dispatch-Democrat his candidacy for reelection.

Mr. Good is a Mendocino county boy who has raised himself to the position he occupies by hard work and stick-to-itiveness. He is a native of Willits, where he was born and raised and where he received his education. Previously to his election four years ago he had taught school for several years, meeting with marked success. He always has been very enthusiastic in his chosen profession and since his election his sole ambition has been to make and keep the public schools of the county second to none. He has stuck to this policy through thick and thin and stands on his record in asking for reelection. His one hobby is the welfare of the schools and the good of the children who attend them.

FARMERS' CLUB RENOVATIONS

The offices of the Ukiah Farmers' Club have just been renovated and refinished under the direction of H. E. Shimmin, the new general manager, and present a very attractive appearance.

CHARLES A. LAWSON FOR SUPERVISOR OF FIFTH

Politics in the fifth district were set boiling again last week with the announcement of the candidacy of Chas. Lawson for supervisor. Mr. Lawson's announcement is the fifth to be made for that office, and the campaign promises to be a warm one.

Mr. Lawson is admirably fitted for the office he seeks, having had a wide experience in road building and construction work of various sorts on contract with the county. He knows how to make a good road and how to keep it up and his business experience will be a valuable asset to the county should the voters of the fifth see fit to elect him to represent their interests at the county seat.

He has a large personal following and will make a strong candidate.

EXAMINATION FOR POSTMASTER OF UPPER LAKE P. O.

An examination for the position of postmaster of Upper Lake postoffice will be held in Ukiah on April 8. The examination is not to be held under civil service rules but under an executive order of May 10, 1921.

The salary of the Upper Lake office is $1300 a year.

REMAINS OF E. J. DUNCAN ARE LAID TO REST SUNDAY

The remains of E. J. Duncan, a short notice of whose death was given in last Friday's Dispatch-Democrat, were laid to rest Sunday morning, the funeral service being conducted by Rev. Elbert Holland at the Christian church, assisted by Rev. Judson Graves, of the M. E. Church, South. A large concourse of sorrowing friends and relatives were in attendance, for Mr. Duncan was one of the county's sterling citizens and numbered his friends by the legion.

The deceased was born at Hopland, April 14, 1861, and died in Ukiah at an early hour Friday morning, March 17. The cause of his death was complications following an operation for appendicitis performed several weeks previously.

He leaves to mourn his passing a widow; a daughter—Mrs. Carl Beggs, of Willits; three brothers—Robert, Frank and Will; and a sister—Mrs. Ed Hyden.

To the relatives the sincere sympathy of a host of friends is extended.

Seven Are in Race For City Trustees

Seven candidates have filed their nominating petitions for city trustee and are eligible to have their names printed on the official ballots. Any others wishing to run will have to depend on a write-in campaign. The candidates are Guy Redwine, R. E. Dimmick, J. C. Johnson, K. P. Buchanan, Mrs. Martha Toles, C. A. Bernhard, Allen Aldrich. It is stated that the last-named is ineligible, being a ward of the state.

R. E. Dimmick's election is practically assured, as he is the only candidate who filed a petition for election to fill the two-year term. The other candidates all are running for the two four-year terms.

The election comes off April 10.

PAST SACHEMS TO MEET HERE

The Past Sachems' Association of northern California will meet in Ukiah on April 8 as the guests of Yokayo Tribe of Redmen. The local lodge will entertain the members of the organization with a banquet of roast pig and apple sauce with all the trimmings.

There will be some thirty visitors in the organization.

Knights Templars Visit Petaluma

Several auto parties of Ukiah Knights Templars left here Wednesday afternoon en route to Petaluma, where the state grand commander was paying a visit to the three lodges of Petaluma, Santa Rosa and Ukiah. The joint meeting took place Wednesday evening.

T. L. YOUNG DEAD

T. L. Young, a former Noyo school teacher and well known Justice of Westport, died Saturday morning at his home in Willits, aged 68 years.

A wife and six children survive as follows:

Mrs. Ira Thompson and Guy Young of Howard Creek, Mrs. Homer Sherwood of Westport, Ruth and Helen Young of Fort Bragg, Dora Young of Willits and Ray Young of San Francisco.

COMPLETES PHONE LINE

H. C. Thurston, the local electrical contractor, this week completed the construction of a telephone line from the ranch house of P. C. Stetson on the Riley ranch to connect with the farmer line on the J. Lee Smith place above Calpella.

TOM ORR HOME

Tom Orr, who has been in the southern part of the state for several months, returned this week to Ukiah. He states that he may return to the Imperial valley at a later date and engage in ranching.

MANY NEW CASES FILED IN THE SUPERIOR COURT

Through Geo. Redwine Wm. F. Orr has filed a suit against the Chas. Gilbert estate to quiet title to land in the San Hedrin section.

Through M. H. Iversen, W. B. Jones has filed a complaint to force Ira F. Brim to give a deed to certain property in Willits which the plaintiff alleges he has bought and paid for.

Through the same attorney, Jas. Thornton has filed a suit against the Mary Thornton estate, seeking to quiet title to land in Potter valley.

Through W. D. L. Held, Nina Vallier has filed a suit in divorce against Roy Vallier, seeking a divorce, the custody of the two minor children, $30 a month alimony, $75 attorney fees and $20 costs. The complaint alleges cruelty and failure to provide. The couple was married in Ukiah June 4, 1918.

Through M. H. Iversen, Guiseppi Michelletti has filed a suit in divorce against Agata Michelletti, seeking the custody of the minor son. He alleges that his wife, who resides in Italy, refuses to come to this country.

Through L. I. Gibson, R. L. Cleveland has filed a petition for letters of administration on the Thomas Dollard estate. The deceased died in 1870. The action is preliminary to quieting title to land in Mendocino City.

Through foreign counsel, Ione Close has filed a petition for admission to probate of the will of Ed Close, deceased, with herself as administratrix with the will annexed. The estate consists of a note for $3,500 due the deceas d and secured by a mortgage on property in Oregon.

Ukiah Brownies Will Soon Be at Practice

A call has been issued for those who wish to try for the Ukiah baseball team this year to turn out early. Notify Mervyn Blackson if you are interested. The outlook is better than for several years. A number of old vets will be in the lineup and some fine new material is developing.

BOY SCOUTS ORGANIZE

A meeting to organize a troop of Boy Scouts in this city was held in the city hall last Saturday evening. Edward Pettis has been selected as scout master and the following boys are in the list: A. Judson Graves, Murdoch Roeder, Harry Duprey, Cris Hanson, Weston Chance, Joe Herron, Farrance Ornbaun, Morris Norgard, Billie P. Held, Edward Sherman, Robert O'Day, Trenholm Meyer, Irwin Ball, William Meyer, Kenelh Benson, Lucien Hopkins, Gerald Gauber, Peter Camichael, Thomas Scholl, Jack Taylor, Ferris Norgard, Francis Scholl, Billie Lawton, Albert Peterson, Herman Meyer, Lewis Campbell.

JOE PUETT HOME

Joe Puett came up from Arizona the first of the week for a short visit with local relatives and friends. His arrival was a big surprise to his family, as he had not notified them he was coming.

He left again Tuesday morning for San Francisco, where he is attending a meeting of the American Legion rehabilitation organization for the Pacific coast.

He is looking fine and states that his health was never better.

SELLS DURANT CAR

The firm of C. P. Smith & Son this week report the sale of a Durant car to Clarence Brown. Fred Smith left yesterday for San Francisco to bring up three more cars for prospective buyers.

S. W. Ainslie, of Point Arena, was registered in town the early part of the week.

A. Porterfield, of Comptche, came over to Ukiah on business the first of the week.

News From the Nation's Capitol

WASHINGTON, March 10.—To aid the average citizen to a correct understanding of President Harding's plan for a ship subsidy, or bonus, under which it is proposed practically to give away our entire fleet of merchant vessels with an added annual cash bonus, the following summary of the main facts is given:

The merchant fleet owned by the government numbers 1,448 steel vessels and 276 wood and concrete vessels.

As to the character of these vessels, James A. Farrel, President of the United States Steel Corporation, in an address May, 1921, said:

"The steel ships were well constructed, and with few exceptions compare favorably with the work of the best builders. . . . Our steel ships are fine samples of the skill of American mechanics."

These vessels have received the 100 A-1 classification from Lloyd's register of shipping, which means that they are up to the full standard of ships built in British yards.

These ships were offered for sale on February 21, and bids are to close on March 14. As to the advisability of selling the ships at this time, there is testimony of Chairman Lasker of the shipping Board last July, who said:

"You cannot give a ship away today. I mean that literally, if a man must pay the cost of operation."

In the same hearing J. B. Smull, one of Chairman Lasker's experts, said: "There is no possibility of selling boats today at any price."

Chairman Madden of the House Appropriations Committee declared last August "there is no chance to sell the ships now."

A newspaper publication based on an announcement of the president of the Emergency Fleet Corporation, says the government expects to net $200,000,000, or an average of $20 a ton, from the sales, which is less than one-tenth of their cost and one-third or one-fourth of their value in normal times.

The contracts for purchase payments are to run fifteen years.

A direct cash subsidy of $30,000,000 annually is proposed under President Harding's plan, which in fifteen years would amount to $450,000,000, or $250,000,000 more than the proposed contract price of the vessels. The bonus would be paid twice as rapidly as the purchase payments accrued, so that the purchasers would really be paying nothing, and at the same time receiving a bonus for operating the ships.

There is also a tonnage tax bonus of $2,000,000 annually, a proposed reduction of income taxes on shipping corporations equal to 5 per cent the value of goods shipped under the American flag.

There is also proposed a provision for the establishment of $125,000,000 loan fund from which shipbuilders can borrow at 2 per cent or less than half the rate of interest the government is compelled to pay when it becomes a borrower.

This plan is said to have the enthusiastic approval of Mr. Lasker, the well konwn advertising agent, who is chairman of the Shipping Board.

Commenting upon the Harding-Lasker proposal for disposing of our merchant ships, Representative Rwin L. Davis (Dem., Tenn.), a member of the Committee on Merchant Marine and Fisheries, says:

"Well, I suppose you could sell almost anything under similar conditions."

Who will and who can bid for these ships?

Let Representative Hardy (Dem., Texas), ranking minority member of the Committee on Merchant Marine and Fisheries, answer:

"The little man cannot. Only the big corporations that have their well understood gentlemen's agreement can bid. There has been a tendency to beat down the price of those ships almost from the day we first owned them. . . . If a trustee made a sale and you would show these conditions to the court, the court would set aside the sale. It is being done as if the government is a pauper and has to save something from the wreck and ruin."

* * * *

Republicans Deadlocked on Soldiers' Bonus.

On the same afternoon that President Harding was proposing a bonus for the private shipping interests who may purchase the vessels of our merchant marine at marked-down prices at the Harding Administration's First Anniversary Sale, conducted by Chairman Lasker, the Republican members of the Ways and Means Committee were in deadlock over the method of raising money to pay the Soldier Bonus which the Republicans promised in the last campaign. Inasmuch as President Harding had prevented the passage of the bonus bill in the Senate, after it had passed the House, it seemed to be up to him to suggest the means of raising the revenue. This situation the President promptly and boldly met by suggesting a sales tax—a species of legislation about as popular as influenza.

The President, being one of the shrewdest politicians that ever came out of Marion, Ohio, naturally would feel that he had performed his part when he passed that sales tax buck to the Republican Congress but for the second time the fiscal proposals personally made by the President have been almost instantly rejected by his own party Congress, which let it be known emphatically that it was overwhelmingly against the sales tax. The other personal repudiation of President Harding was when he pleaded in a letter for a 32 per cent maximum surtax, and Congress at once passed a bill providing for 50 per cent.

The Soldiers' Bonus is peculiarly a Republican party problem. The Democratic programme of reconstruction legislation provided for a settlement of the bonus matter without making it a political question, but the Republicans defeated this programme and dragged the subject into politics. And now that they have got it into politics they don't know any more what to do about it than they know what to do about the tariff or the ship subsidy, or the carrying-on of the "agricultural bloc."

* * * *

Ambassador Harvey and the 18th Amendment.

It seems impossible for Ambassador Harvey to make a speech of late without arousing suspicion that he is violating the principle of the Eighteenth Amendment. His recent London speech at the dinner of the Pilgrims' Society drew from Senator Reed (Dem., Mo.), a withdrawal of a speech made by the Senator defending the appointment of Harvey, with a plea for forgiveness. There were paragraphs in the Harvey speech which the Missouri Senator could not interpret except in conjunction with some verses beginning:

"Sing a song of six-pence
A bottle full of rye,
Four and twenty Yankees
Sitting parched and dry.
When the rye was opened
The Yanks began to sing,
We wont go home to the U. S. A.,
God Save the King."

Senator Pat Harrison in a speech full of delightful irony and humor thought he saw significance in Ambassador Harvey's description of Senator Underwood, the Democratic leader, as "a happy blend of the fine spirit of the old South and the high spirit of the new." The Senator thought the Ambassador, using the word "blend", was inadvertently or from force of expression, thinking of "blending the high spirits of the Old South with the fine spirits of the new."

When Senator Harrison suggested that Ambassador Harvey be enjoined from talking, and to be told if he knows state secrets to keep them to himself, Senator Norris (Rep., Neb.) made this pertinent interjection:

"I want to remind the Senator that that will not stop Harvey from talking. You cannot send word from a country where the Eighteenth Amendment is in force to a country that does not have any prohibitive law, and stop Harvey from talking."

Many patriotic societies, including American Legion posts and organizations of various kinds as well as patriotic individual citizens have demanded George Harvey's recall as ambassador at the court of St. James, but so far the demands have been futile. In the light of Ambassador Harvey's most recent speech and the comments thereon it would seem that the only hope of success for Ambassador Harvey's recall is to refer the whole matter to the Anti-Saloon League.

* * * *

A Typical Republican Falsehood Refuted.

Despite the misrepresentation of Republican reactionary leaders and press in the last national campaign, both with respect to the issues and the candidates, and particularly the falsehoods directed at President Wilson, many of which have been thoroughly exposed and their falsity now understood by the public, some members of the Republican reactionary press keep right on with the campaign of falsehood and especially those malignant falsehoods directed at President Wilson.

Occasionally these shameless exhibitions of mendacity are of such importance that the prominent victims of them must expose in order to prevent serious injury to the public interests.

One of the instances of this kind recently came up for comment on the floor of the United States Senate where the mendacious publication was exposed and refuted in the following statements by Senator Glass (Dem., Va.), and Senator Robinson (Dem., Ark.):

Mr. GLASS. Mr. President, being a newspaper publisher myself, I very rerely take notice of the mistakes which are ordinarily and inevitably made with respect to public matters, because I readily understand how easy it is to make mistakes in the rush and hurry of a daily paper's routine; but there appeared yesterday in the Washington Herald a statement to this effect:

Senators' Glass and Robinson, Democrats, are considering the advisability of attempting to organize Democratic opposition and hold the 29 in line. Glass has recently had a talk with Woodrow Wilson and is said to have brought back word that the former President remained firm in his decision not to fight the treaty openly. Wilson opposed it, however, Glass was reported by Democrats to have told them.

Mr. President, that is the purest invention that ever appeared in a public print. I have seen former President Wilson but for a moment in perhaps three months. I called at his home on his birthday to offer my congratulations. He has never opened his lips to me on the subject of any one of these treaties, nor have I sought in any way, directly or indirectly, to ascertain his view of any one of them. I do not know what his view is, and he does not know what my view is. I imagine that he does not greatly care what my view is, if I may be said to know myself what is my view. I have wanted to hear the discussion and to take my position in accordance with my best judgment. It is shameless for a newspaper deliberately to print a falsehood of that nature upon so important a question as that to which the Senate is now addressing itself.

Mr. ROBINSON. Mr. President, I had heard of the press report which had just been quoted by the Senator from Virginia (Mr. Glass), and characterized by him as without any foundation whatever, but I had not seen it. Inasmuch, as my name is coupled with that of the Senator from Virginia in an alleged undertaking on the part of the Senator from Virginia and myself to organize political opposition in the Senate to the four-power treaty, I deem it appropriate to say that no such proposal has ever been discussed between us, and that there is no foundation whatever for the statement, so far as my knowledge of information goes.

DEATH AT ALBION

(Mendocino Beacon)

ALBION, March 17—Mrs. Adolph Neckritz, the only daughter of Mr. and Mrs. Robt. Mills, passed away here Wednesday evening at the home of her parents after an illness of long duration. She had never regained her former robust health after suffering from a severe attack of influenza while residing at Oakland about two years ago. Returning from Los Angeles only recently, where she had been for several months, she appeared much better and it was hoped that her improvement would be permanent, but two weeks ago her condition suddenly grew worse, and it was then that her life was despaired of. Deceased was 21 years of age and had spent most of her life at the family home at Albion.

First Aid Week. Fill your medicine chest now. Morris & LeRoy.

J. M. Woolley came down from his Redwood valley ranch on business the first of the week.

John Burgess, who has been ill with the flu, was able to circulate again Tuesday.

Revival Meetings M. E. Church South
Beginning March 26, Closing April 9

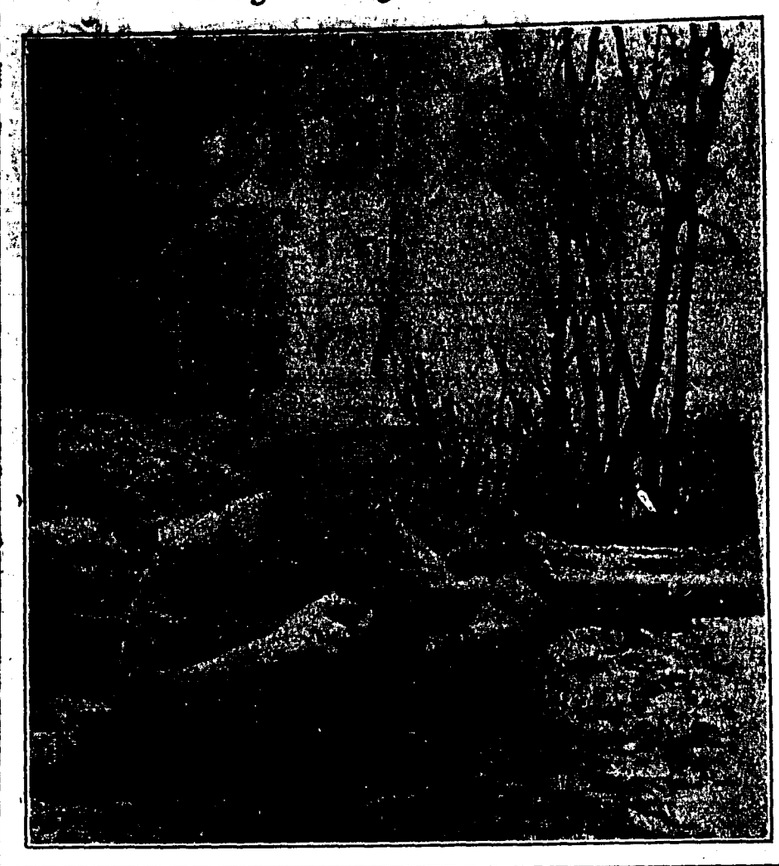

Rev. C. A. Rexroad in a captured German dugout in the Argonne

Mr. Rexroad is pastor of the M. E. Church, South Milton, Oregon and will be the preacher at the Revival Meetings at the M. E. Church South Here beginning March 26, closes April 9

MANCHESTER-BY-THE-SEA

MANCHESTER, March 21.—Grammar school opened Monday, March 20, after being closed on account of the flu.

Mrs. Kate McSweeney is home after a visit in Mendocino and other places.

Mr. and Mrs. Perry Bishop, of ort Bragg, were visiting in Manchester Sunday. Leslie Bishop brought them down.

Mr. and Mrs. John Dahl motored up to Greenwood Sunday taking Virginia McCarty with them.

Mrs. Amelia Bishop and daughter, Marjorie, went to Fort Bragg Sunday.

Mrs. Fred Bishop entertained a company of young people Friday night. Among those present were: Mrs. Helen Morse, Miss Daisy and Mae McCallum, Les McCallum, Mr. Newman, Mr. Colver, Conrad Dahl, Willie Walker. Refreshments were served consisting of ice cream and cake.

Gussie Jahnigan went to Fort Bragg Tuesday.

Bessie Crispin is home after visiting in Healdsburg.

Hugo Dahl spent Sunday with the home folks.

Mrs. Frank Swan, of Fort Bragg, is a guest at the Mary Caughey home.

Miss Rachel Crispin is home for her vacation.

Mr. and Mrs. Charles Lawson spent Sunday in Ukiah. They were accompanied by Miss Marie Lawson and Miss Gladys and Charlotte Bishop.

Mr. and Mrs. G. L. Betts attended the Greenwood dance.

Pat Curvin, of San Francisco, is here on a visit.

Miss Daisy McCallum opened the Brush Creek school Monday.

Dr. C. V. Whited was a Manchester caller Monday.

The political pot is beginning to boil. There is still room for another supervisor.

TRY A WANT AD—IT PAYS.

Right Now—

IS THE TIME TO PRESERVE YOUR EGGS WHILE THE PRICE IS LOW. WE HAVE A FRESH SUPPLY OF WATER GLASS THE BEST EGG PRESERVER ON THE MARKET.

GIBSON'S PHARMACY
YOUR DRUG STORE
E. B. GIBSON, Prop.
COR. STATE and STANDLEY ST. UKIAH, CAL.

A Home at a Bargain!

Until April tenth I can offer a strictly MODERN home of the very latest design throughout at a special price. After that date the price will be advanced if not sold. Time can be allowed on a good portion of the price of this very excellent property.

Any one interested in a beautiful home should let me show them this excellent property.

C. A. BERNHARD
Office in Preston Building Ukiah, California

Up Orr's Spring Grade at 25 Miles on Intermediate with 5 Passengers is the Record Performance of the

NEW FORD

with the Two-Speed Rear Axle.

This Two-Speed Rear Axle Gives You Four Speeds Forward and Two Reverse

You can change gears on the New Ford at a speed of Thirty miles an hour without a sound. You can get 30 miles per hour on intermediate.

Come In and Get a Demonstration.

The NEW FORD

M. BANKER, Agent

UKIAH CALIF.

AT LAST THE SUPREME SPECTACLE OF THE AGE

Now in all its glory, you may see the wonderful masterpiece of this day and generation—the great Italian Screen Photo-Play which has been more than two years in the making and which cost over $3,000,000 in American money. Made in the shadow of Rome.

GOLDWYN

Has the honor to present

THEODORA

Sardou's Famous and International Love Romance

Forty lions turned loose into a crowded arena among thousands of people—to satisfy the whim of a love-mad woman. The most startling and terrific climax ever shown on any screen. Never again will mortal eyes gaze upon such unparalleled scenes of gorgeous pictorial display as are reproduced in this colossal spectacle. Actual cast of 25,000 people, recruited for this extraordinary presentation (through the Official Aid of the Italian Government.)

VICTORY THEATRE

March 29th and 30th — Admission 22 and 55 cents

INSTRUMENTS ON RECORD

March 10, 1922.

DEEDS:—

Potter Valley Cemtery, dated Oct 5 1908. Southwest corner of Block No N Sec 3, East 15 ft, North 20 ft. (15x20).

Martha Carmichael to Menry F Kredo, dated Feb 28 1918. S½ of SW¼ of SW¼ Sec 22 T 16 NR 17 W MDM, excepting a certain right of way.

Louis Fiess to C J Anderson et ux, dated March 6 1922. Lots 25 and 26 of Burbeck Tract in City of Fort Bragg.

MORTGAGE:—

Louis M Hildreth et ux to Savings Bank of Mendocino County, dated 3-10-22. 2783.19 acres of land on E side of Russian River about 5 miles from Ukiah. $12,000, 1 year 7 per cent.

RELEASES OF MORTGAGES:—

Leila M Likely to John L Allenby et ux dated Mar 8 1922. Releases Mortgage recorded in Book 87 of Mortgages at page 156.

Otto Newman to Andrew Escola, et ux, dated Mar 8 1922. Releases Mortgage recorded in Book 79 of Mortgages at page 303.

Commercial Bank of Ukiah to L S Neighbor et ux, dated ..... Releases Mortgage recorded in Book 89 of Mortgages at page 20.

CANCELLATION OF MORTGAGES:—

John W Shoemake to Savings Bank of Mendocino County. Cancels Mortgage recorded in Book 80 of Mortgages at page 230.

March 11, 1922.

DEEDS:—

A G Williams et ux to Claude W Moore and G C Moore, dated Feb 16 1922. Portions of Secs 1, 2, 3 and 11 T 20 NR 15 W and Secs 25 and 26; and all of Sections 35 and 36 T 21 NR 15 W MDM. Subject to mortgage to Ethel H Pooler et vir in sum of $22,000 and subject to second Deed of Trust in sum of $2,750.

John Wilsey et ux to H J Nash, dated March 4 1922. Lot 45 of Sec 25 T 23 NR 13 W MDM.

MORTGAGES:—

J H Orr et ux to Union Lumber Co dated March 7 1922. SW¼ of Sec 2 T22 NR 17 W MDM. $938.39 1 year 7 per cent.

Margaret Fulwider et vir to J B Nevin, dated March 11 1922. NW¼ of NW¼ of Sec 17 and E½ of NW¼ of Sec 17 and E½ of NE¼ and SW¼ of NE¼ of Sec 18 T 14 NR 12 W MDM. $800 1 year 8 per cent.

RELEASE OF MORTGAGE:—

S A Price et ux to J A Ford et al dated March 8 1922. Releases Mortgage recorded in Book 86 of Mortgages at page 393.

March 13, 1922.

WATER PERMIT:—

Permit granted to Ellsworth Geyer to appropriate water from Gill Creek which is a tributary of Eel River the point of diversion being in SE¼ of SE¼ of Sec 1 T 22 NR 14 W MDM.

DEEDS:—

Montezuma Imp Co to C L Anderson, dated Feb 3 1922. SW¼ of E½ of Lot 10 Sec 3 T 22 NR 14 W MDM.

E M Corbett et ux to Matt Tahja, et ux, dated March 1 1922. Lot 7 in Blk 10 of Town of Willitsville.

RELEASES OF MORTGAGES:—

Mrs M J Thompson to T J Weldon dated March 11 1922. Releases Mortgage recorded in Book 72 of Mortgages at page 474.

Bank of Point Arena to James Moungovan, dated Aug 29 1921. leases Mortgage recorded in Book 83 of Mortgages at page 450.

DEDS:—

Ernest E Ericksen et ux to C F Staley, dated March 13 1922. Lots 17, 18 and 10 of Sec 23 T 17 NR 14 W MDM.

RECONVEYANCES:—

E R Murdock et al (Trustees) to Ziba E Simpson et ux, dated Nov 18 1921. Reconveys all interest derived under and by virtue of a certain deed of trust dated July 27 1916 and recorded in Book 4 of Deeds of Trust at page 351.

S W Murdock et al (Trustees) to Ziba E Simpson et ux, dated Dec 1 1921. Reconveys all interest derived under and by virtue of a certain deed of trust dated Nov 1 1918 and recorded in Book 5 of Deeds of Trust at page 155.

ORDERS CONFIRMING SALES:—

Estate of T J Weldon to Charles Ciancio, dated March 6 1922. Lot 9 of T P Hale's Subd of a portion of Lot 47 of Yokayo Rancho.

Estate of T J Weldon to A L Wessels and W T Rice, dated March 6 1922. Property in Lots 8, 9 and 10 in Blk 22 of Town of Ukiah City.

DEED OF TRUST:—

Ziba E Simpson et ux, parties of the first part; S W Murdock and L P Bronson, parties of the second part or trustees; Mary Helen Murdock, party of third part; dated Dec 1 1921. Property in Secs 19, 20, 29, 30 and 31 in T 22 NR 14 W MDM; in Secs 2, 10, 11, 12, 24, 25 and 36 T 22 NR 15 W MDM; in Secs 17 and 18 T 21 NR 14 W MDM; in Secs 11 12, 13, 14, 15, 22 and 23 T 22 NR 10 W MDM. To secure the payment of $67,000.

MORTGAGE:—

Ellis G Gschwend et ux and L E Gschwend to Savings Bank of Mendocino County, dated March 13 1922. SW¼ of Sec 21 T 17 NR 13 W MDM, also steam sawmill on said property and all tools and equipment connected therewith; also 3,500 grape stakes six foot in length. $1000, 1 year, 8 per cent.

NOTICE OF COMPLETION:—

Given by Frank Sandelin to A M Hildebrandt, dated March 13 1922. Completion of building south of Palace Hotel and adjoining said building on south and fronting on State street in Ukiah City.

CANCELLATION OF MORTGAGE:—

Lorenzo E Gschwend et al to Sav Bank of Mendocino County. Cancels Mortage recorded in Book 89 of Mortgages at page 247.

March 14, 1922.

PATENT:—

United States to Nancy Jane Slater, dated Nov 18 1920. Lot 7 of Sec 20, W½ of NE¼ and SE¼ of NW¼ of Sec 29 T 19 NR 12 W MDM.

DEEDS:—

Wm Gillespie to Cora B Gillespie, dated March 14 1922. Lot 6 of Town of Centerville, containing ½ acre.

Wm Hensley to Harry Thompson, dated March 9 1922. SW¼ of NE¼; Lot 2, Lot 3, Lot 4, of Sec 5 T 13 NR 12 W MDM.

O P Wells et ux to W E and J J Reardon, dated March 10 1922. 10 acres in Lot 1 of Sec 6 T 16 NR 12 W MDM.

Chas Ciancio et ux to Mansueto Guidi, dated March 14 1922. Lot 9 of T P Hale's Subd of a portion of Lot 47 of Yokayo Rancho.

I H Brush et al to Ukiah Water & Imp Co., dated Feb 16 1922. All property, real, personal or mixed conveyed by deed recorded in Book 63 of deeds at page 340. This being a Quitclaim Deed.

Ukiah Water & Imp Co to Town of Ukiah City, dated Feb 14 1922. Conveys all property of every kind and character, operative and inoperative owned by or belonging to said Ukiah Water & Imp Co., except cash on hand and book accounts.

EXECUTOR'S DEED:—

T J Weldon estate to Chas Ciancio, dated March 14 1922. Lot 9 of T P Hale's Subd of a portion of Lot 47 of Yokayo Rancho.

MORTGAGES:—

R Brown et ux to J W Hurt, dated March 10 1922. Lot 55 of Sec 25 T 23 NR 13 W MDM. $500, 2 years, 8 per cent.

Nancy Musgrove to Petaluma Swiss-American Bank, dated Mar 9 1922. Undivided ½ interest in Lot 16 of Sec 28 and Lots 7 and 8 and NE¼ of SE¼ of Sec 29 T 15 NR 16 W MDM. $500, 1 year, 7 per cent.

Martin Swan to J H Peterson, dated Feb 21 1922. E½ of SW¼ and W½ of SE¼ Sec 34 T 15 NR 13 W MDM. $200, 1 year, 7 per cent.

Cora B Gillespie to Wiley Brooks, dated March 14 1922. Lot 6 in Town of Centerville. $200, 2 years, 8 per cent.

RELEASE OF MORTGAGE:—(PARTIAL)

A D Scott to O P Wells et ux, dated March 13 1922. Partial Release of Mortgage recorded in Book 90 of Mortgages at page 112.

CANCELLATION OF MORTGAGE.

L H Pittman et ux to James E Davis et ux. Cancels Mortgage recorded in Book 87 of Mortgages at page 132.

March 15, 1922.

DEEDS:—

H F Johnson et ux to Mrs. Hallie E Johnson, dated March 14 1922. Property in E½ of NW¼, NE¼ of SW¼ and NW¼ of SE¼ Sec 25 T 13 NR 11 W MDM.

Geo P McNear et ux to W F Thomas et ux, dated March 10 1922. 22 acres in Lot 116 of Yokayo Rancho.

Daisy L Short et vir to Pedro C Vierira, dated March 6 1922. Two lots in Town of Mendocino.

W T Saxon to Town of Willits, dated June 26 1908. Parcel of land in Town of Willits.

Alfred Brown et ux to Henry W Bucknell, dated March 13 1922 Lot 28 of Sec 32 T 23 NR 12 W MDM.

MORTGAGES:—

Henry W Bucknell et ux to A E McCombs, dated March 10 1922. Lot 28 of Sec 32 T 23 NR 12 W MDM. $450, payable June 2 1923, 8 per cent.

La Rocha Monte Rancho to Hazel Mae Lyons, dated Feb 1 1922. Land in Secs 7, 8, 9, 13, 14, 15, 16, 17, 18, 19, 20, 21, 22, 23, 24, 25, 26, 27 T 11 NR 13 W MDM; also lands in Sonoma county. $11,000, 5 yrs., 6½ per cent.

RELEASE OF MORTGAGES:—

A C Kains to La Rocha Monte Rancho, dated Sep 26 1921. Releases Mortgage recorded in Book 80 of Mortgages at page 167.

James Ornbaun to K D Thrailkill et ux, dated Feb 14 1922.

HONORABLE DISCHARGE from U S Naval Reserve of A F Ericksen, dated Sept 30 1921.

HONORABLE DISCHARGE from U S Army of Justin Kent Brown, dated Feb 18 1919.

HONORABLE DISCHARGE from U S Navy of William E Samuels, dated Jan 28 1919.

March 16, 1922.

PATENT:—

United States to Zoe A Hawea, dated Jan 20 1922. N½ of NE¼ of Sec 12 T 16 NR 13 W MDM.

DEEDS:—

Montezuma Imp Co to Mar Krayenbuhl, dated Feb 3 1922. NE¼ of NW¼ of NE¼ of Sec 3 T 23 NR 15 W MDM.

L W Leonard et ux to J A Waldteufel, dated March 7 1922. Part of W½ of Blk 63 of Western Addn to Town of Ukiah City.

J A Waldteufel to Female Religious Order of St Dominic of Mission San Jose, Alameda Co., dated March 15 1922. Same property as described in last above deed.

DECREE OF DISTRIBUTION:—

Estate of A F Redemeyer, dated Sept 11 1911. Residue of said estate distributed to Luther Redemeyer, John A Redemeyer, Otis Redemeyer, Emma Redemeyer and May Redemeyer, the residue mentioned by this decree consists of cash in the sum of $9153.33.

MORTGAGES:—

E Moody et ux to Robert and William Hay, dated Dec 1 1921. Land in Secs 1 and 2 T 19 NR 15 W MDM and in Secs 35 and 36 T 20 NR 15 W MDM. $10,000, 1 year, 6 per cent.

John Eriksen et al to A Perelli-Minetti, dated March 16 1922. Lots 8, 9, 10, 11 and 12 and part of Lot 20 of Brunner-Briggs Addn No 1. $6500, payable one day after date, 6 per cent.

RELEASES OF MORTGAGES:—

Thos and Wm Hay to E Moody et ux, dated Dec 9 1921. Releases Mortgage recorded in Book 72 of Mortgages at page 476.

Luther Redemeyer et al to David Burkhart, dated Feb 24 1922. Releases Mortgage recorded in Book 42 of Mortgages at page 488, and also releases Mortgage recorded in Book 34 of Mortgages at page 181.

March 17, 1922.

DEEDS:—

Montezuma Imp Co to E L Blanck,, dated Feb 9 1922. W½ of Lot 10, SE¼ of W½ of Lot 9, Sec 3 T 22 NR 14 W MDM.

Arvilla R Neighbor et vir to Perry C Smith et ux, dated March 1 1922. S½ of NE¼ of Sec 20; S½ of NW¼ of Sec 21; a portion of the NW¼ and of the NE¼ of NW¼ of Sec 21, all in T 19 NR 12 W MDM.

Ermin U White to Ruth B White, dated March 15 1922. Lot 14 anu S½ of Lot 15 in Blk 59 of City of Fort Bragg.

Caroline A Nussbaun to Joseph Nussbaun, dated March 17 1922. Lots 3, 4, 5 and 6 of Sec 35 T 23 NR 15 W MDM.

Arvilla R Neighbor et vir to Alfred Byrne, dated March 1 1922. 70 acres in Sec 21 T 19 NR 12 W MDM.

DECREE SETTING APART HOMESTEAD:—

Estate of Jeremiah Lierly to Laura Lierly, dated March 17 1922. NW¼ of SE¼, E½ of SW¼ of Sec 30, NE¼ of NW¼ of Sec 31 T 19 NR 11 W MDM.

MORTGAGE:—

Perry C Smith et ux to Arvilla Neighbor et vir, dated March 2 1922. Land in Sec 20 and Sec 21 T 19 NR 12 W MDM. $2000, 5 years, 7 per cent.

CHATTEL MORTGAGE:—

W H Snow et ux to Union Lumber Co., dated Jan 17 1922. All household furniture and other accessories now located in dwelling house situate on rear of Lot 1 in Blk 18, City of Fort Bragg. $940, 1 year, 7 per cent.

March 18, 1922.

PATENT:—

United States to Frank G Sharrett, dated Feb 23 1922. W½ of SE¼ and Lot 4 of Sec 15; NW¼ of SW¼ of Sec 14; all in T 24 NR 17 W MDM.

DEEDS:—

E C Anderson to Blanche A Anderson, dated Feb 28 1922. A parcel of land situate about 1 mile south of Noyo on W side of county road.

J B King to Edward S Trueworthy dated March 4 1922. This deed given to correct description in deed dated Dec 2 1920 and recorded in Book 164 of Deeds at page 240.

Henry Gamble et ux to H L Yancy et ux, dated May 27 1921. Three parcels of land near village of Cleone.

DECREE OF DISTRIBUTION:—

Estate of Estella G Woodruff to Chester A Woodruff, dated March 17 1922. Lot 16 of Blk 14 of City of Fort Bragg.

MORTGAGES:—

Edward B Trueworthy to The First Bank of Savings of Fort Bragg dated 3-4-22. Property near Fort Bragg. $200, 2 years, 8 per cent.

W S Welch et ux to The First Bank of Savings of Fort Bragg, dated March 4 1922. 27.82 acres in Secs 9 and 16 T 19 NR 17 W MDM and also NW¼ of NE¼ and NE¼ of NE¼, N½ of SE¼ of NE¼ of Sec 16 T 19 NR 17 W MDM and also a certain right of way. $2200, 3 years, 7 per cent.

W F Meyer et ux to Abe B Requa, dated March 15 1922. Ranch in Redwood Valley. $600, 3 years, 8 per cent.

BILL OF SALE:—

Vincente Rego to George Eastman dated March 15 1922. Gasoline fishing launch number 37-B, now located at Noyo River. Consideration $1000.

LEASES:—

Aler Jefferson to P O Bishop, dated March 16 1922. Building in Ft Bragg situate on Lot 1 Blk 16 for the term of 7 years and 2 months at the total rent of $1720, payable at the rate of $20 per month.

Thomas H Kuhn to Alfred Rasmussen, dated March 14 1922. Building situate on S½ of Lot 11 in Blk 16 in City of Fort Bragg for the term of 2 years at the monthly rental of $30.

RELEASES OF MORTGAGES:—

Bank of Willits to John Klindera et ux, dated March 17 1922. Releases Mortgage recorded in Book 17 of Chattel Mortgages at page 73.

J B King to Edward S Trueworthy, dated Feb 23 1922. Releases Mortgage recorded in Book 74 of Mortgages at page 224.

The First Bank of Savings of Ft Bragg to W S Robinson et ux, dated March 16 1922. Releases Mortgage recorded in Book 83 of Mortgages at page 107.

J L Felton to H M James, dated Nov 25 1921. Releases Mortgage recorded in Book 75 of Mortgages at page 298.

Will Collier has been very ill with influenza the past week. Mrs. Collier, who was sick with the malady last week, was able to be out again this week.

REDWOOD VALLEY NEWS NOTES

REDWOOD VALLEY, March 22.—The flu is still with us. Each day claims new victims. The entire Hollingsworth family are afflicted, two of the little girls having partially recevored. All of the Snyder family are afflicted but one boy. Mrs. Snyder is in a very serious condition. Among others who have the malady are the Hargreaves children, the Woolley family and the Thowson family. Clarence and Elsie Woolley are convalescent now.

Gus Thowson came up from Stockton with a bad case of flu. He returned this week being much improved.

Grandma Finne, one of the valleys oldest residents, died Sunday morning, from pneumonia, following an attack of the flu. Mrs. Finne had been a helpless invalid for many years past. A sorrowing husband Louis Finne, and six children, Will and Fred Finne of Redwood Valley, Mrs. Martha Chipps and Mrs. Tillie Bannerman of San Francisco, and John Finne and Mrs. Mary Shrober of Mt. Vernon, Washington were left to mourn her loss. The funeral was held in Ukiah Tuesday at 11 o'clock under the auspices of the Masonic lodge. The relatives have the sympathy of the community.

Fred Finne has suffered a relapse and is back in bed again. Dorothy Wells also suffered a relapse.

Mrs. Cora Whitney is c nvalescing after an attack of the flu.

Nels Nelson is planting quite an acreage to grapes.

B. F. Wilbourn has thrown his hat in the ring as a candidate for school trustee. Mr. Wilbourn is the first in the field and has the elements of a strong candidate.

Don't forget the play "In Old New England," given by the Grange at their hall Saturday night. The cast has practised faithfully for several weeks under the able direction of Mrs. A. C. Richards. Come and hear them.

Cast of Characters.

Jedediah Perkins, owner of "Old Homestead Farm".. Luman Riggs
Tom Perkins, Jed's son ..... Henry Gunderson
David Angell, Jed's scheming neighbor ..... Victor Goodpasture
Lem Haskins, the hired man..... Clarence Woolley
Hesekiah Slocum ..... Alfred Ford
Robert Donald, a city boarder.... Arne Talso
Algernon Percival Montgomery, a city boarder ..... Ed Frank
George Washington Lincoln Jackson, "an ordinary nigger"..... Grant Winsby
Araminta Perkins, Jed's sister.... Mrs. A. D. Jordon
Gladys Angell, daughter of David Angell ..... Leona Johnson
Minnie Ann Johnson, "kitchen.... help" ..... Violet Winsby

Act. I.—Kitchen at "Old Homestead Farm."

Act II.—Sitting room. Two weeks later.

Act III.—Sitting room. Ten days later.

Act IV.—Parlor. Two weeks later.

There will be a Community Fair at the clubhouse Thursday evening, March 30. The plans for the fair benefit social to be held in May will be discussed. Everyone in the valley are urged to come.

AMERICANS GREATEST USERS OF TELEPHONE

The extent to which the people use the telephone, as measured by the number of calls per person during the year, is a reliable index of the telephone development of a country. For the United States, the average number of calls made during 1920 per person was 172. Of all the European countries, Denmark comes first with 120 talks per person. For Germany the number is 53, for Switzerland 30, for Great Britain 19, for France 13, and for Belgium 10. It is interesting and significant that in Denmark about 95 per cent of all the telephones are now operated under private ownership, while in the other European countries mentioned the service is operated by the government.

Mrs. Louis Heilmann, of Redwood valley, was a Ukiah visitor on business last Tuesday.

UNDERTAKING and EMBALMING

Cleland's Furniture Store

LICENSED EMBALMER IN CHARGE

Potter Paragraphs

POTTER VALLEY, March 22.—General Graham of Ukiah was a Gravelly valley visitor one day last week.

Miss Jessie Burkhart is visiting her sister, Mrs. Briggs. The latter has been very ill for the past few weeks and Miss Burkhart has been taking care of her.

Mrs. Andrew Sinclair, accompanied by her daughter, Miss Esther, and her two sons, Bruce and Ralph, spent Saturday in Ukiah.

Mr. and Mrs. Wm. McCreary and family were Saturday visitors to Ukiah.

Mr. and Mrs. Wm. Hopper spent Friday in Ukiah as the guests of their daughter.

Miss Ruby Laird was a week end visitor in Potter. Miss Laird until lately was a resident here but recently has been making her home with her parents, Mr. and Mrs. Wm. Laird, of Ukiah.

Mrs. Grover King spent a very pleasant day Saturday shopping in Ukiah.

Dr. and Mrs. Robherd Thomas of Ukiah are the house guests this week end at the home of Mrs. Sarah Hughes.

Mr. and Mrs. P. B. Westerman accompanied by Miss Boyd and Henrietta Woods were business visitors in Ukiah one day last week.

Mr. and Mrs. George Burkhart and Miss Gladys Spotswood drove to Ukiah last Thursday night and attended the moving picture show.

Delmar Hardisty, the only son of Mr. and Mrs. Chas. Hardisty, has been ill for about three weeks. His many little friends will be glad to know that he is now improving and a speedy recovery is anticipated.

Mr. Albertson, deputy assessor, was transacting business in Potter on last Monday.

Mrs. Chas. Whittaker and mother and Mr. and Mrs. Walter Jones attended church in Ukiah last Sunday.

Mrs. Charles Busch has arrived here to join her husband and son who preceded her a few days ago. They are living on the old Busch homestead in Upper Potter.

Mr. and Mrs. John Busch also returned here Tuesday from Salt Lake City, where they have been visiting their daughter.

Fred Bucknell, the ever genial postmaster of this place, was a business visitor in Ukiah Tuesday.

J. G. Newman, who underwent a serious operation a few weeks ago, has so far recovered that he expects to be home next Saturday. Mr. Newman's many friends will be glad to welcome him back.

Miss Aimee Frasier of Petaluma is the guest this week of Mrs. J. J. Dashiell and Miss Ruth Busch.

The high school students are busy now rehearsing for an operetta which is to be staged Saturday evening, April first.

FRATERNAL AFFAIRS

The regular meeting of the Progress Club was held last Saturday afternoon at the residence of Mrs. Geo. Shattuck. The program of Irish numbers consisted of Irish selections by Mrs. Eddy and Mrs. Whittaker and a discussion of the Irish question by Mrs. Westerman.

The evening meeting of the Grange is to be held next Saturday night in Grange hall. There is to be initiation and a program under the direction of the "unmarried ladies" of the order.

CHURCH NOTES

Sunday night the Epworth League devotional service will be led by Miss Melva Thornton. The subject under discussion is to be "The Tragedy of a Buried Talent." One reel of moving pictures will be shown.

There will be moving pictures Friday night in the lecture room of the church. The picture shown will be "The Heart of a Hero." This is an historical play dealing with Nathan Hale. Six reels will be shown. A comedy "Snappy Cheese" will also be given.

MAGNIFICENT SPECTACLE IS COMING TO VICTORY

More than two years of preparation and the expenditure of over 15,000,000 lire (which is more than $3,000,000 at the present low rate of exchange in creating "Theodora" which is coming to Victory theatre next Wednesday and Thursday evenings.

It is the same wonderful production that has scored such a remarkable success at the Astor theatre, New York, and in a few other principal cities. The people of Ukiah are fortunate in being one of the first cities to witness the spectacle which was made in Italy by the Unione Cinematografica Italiana.

"Theodora" is a screening of Sardou's famous romance, built around the historic personage of the Empress Theodora who ruled the Roman empire in the sixth century as the wife of the celebrated Justinian. Historians have disagreed for many centuries about the virtues and the faults of the great Theodora, but all agree that she was of surpassing loveliness and exquisite charm. She was the daughter of a lion tamer in the circus at Byzantium (as Constantinople was then called) and led a life of pleasure until she met Justinian, the heir to the throne of the Caesars. He fell madly in love with her and their marriage elevated her to the throne when he became emporrer.

The life of Theodora after she became an empress is reflected in the film, together with the historic love story of her mad infatuation for the young Greek, Andreas, for whom she sacrificed her throne. The screen story follows the general outlines of Sardou's famous romance, acted originally by Sarah Bernhardt, and glorifies Theodora in her supreme sacrifice for the one real love that came into her life. Yet, Theodora, with all her charm, was a mad unreasoning woman when it came to saving the life of her lover. In order to distract attention when he is sentenced to death, she turns forty lions loose into the arena among the mob so that Andreas made his escape in the confusion. This startling effect is said to have been screened with the utmost realism in "Theodora." There are many massive sets, several immense ensembles which employ as many as 25,000 people at one time, and a large cast, headed by the French actress, Rita Jolivet in the title roll of Theodora.

HOPLAND HIGH SCHOOL DEFEATS CLOVERDALE

HOPLAND, March 22.—That the Hopland high school baseball team must be taken into account by the larger schools in the forecast of the championship series which starts about April 1, was shown last Saturday when the locals defeated Cloverdale by a score of 14 to 1.

Following is the box score:

HOPLAND

	A.B.	R.	B.H.	S.B.	P.O.	A.	E.
Metzler, p	2	3	0	0	0	0	0
Harpe, ss	5	2	0	0	1	1	0
Sierck, lf	5	2	2	1	0	0	0
Myers, L. 3b	5	2	1	0	1	1	1
Graham, 2b	5	0	1	1	4	3	2
Myers, I, c	5	1	2	0	14	2	0
Phillips, 1b	5	2	4	1	5	1	3
Myers, c, rf	4	1	2	2	1	0	0
Banks, cf	5	1	0	1	0	0	0
TOTALS	41	14	12	6	26	8	6

CLOVERDALE

	A.B.	R.	B.H.	S.B.	P.O.	A.	E.
Mike, the Midget, ss	1	1	0	0	1	0	2
Adcock, c	3	0	0	1	11	2	3
Porterfield, cf	4	0	1	1	0	0	0
Frates, p, 1b	3	0	0	0	3	2	0
McChesney, (Second Base)	2	0	0	0	0	1	4
Cooper, 3b	4	0	0	0	3	0	2
Thompson (1st. Base and Pitcher)	4	0	2	1	6	2	1
McClarey, (Right and Left Field)	2	0	0	0	0	0	0
Hiatt, H., lf	3	0	0	0	0	0	0
Hiatt, W., rf	2	0	0	1	0	0	0
TOTALS	28	1	3	4	24	7	12

BY INNNINGS

HOPLAND—
R.—0 1 1 2 3 1 0 6 —14
H.—0 2 0 3 1 1 1 4 —12

CLOVERDALE—
R.—0 0 0 0 0 1 0 0 0—1
H.—0 0 0 1 1 0 1 0 0—3

SUMMARY:—Earned runs, Hopland 5, Cloverdale none; three-base hits, Meyers, L. (1); two-base hits, Myers, I. (1), Myers, C. (1); double plays, Harpe to L. Myers, Metzler to Graham to Phillips; base hits, on Metzler 3, off Frates 5, off Thompson 7; struck out, by Metzler 14, by Frates 2, by Thompson 9; bases on balls, Metzler 7, Frates 1, Thompson 2; hit by pitcher, Metzler 1, Frates 1; left on bases, Hopland 7, Cloverdale 8; time of game 2 hrs. 20 min. Umpires Grant and Graham.

SUPERVISORS' MINUTES

Board of Supervisors met in special session at 1:15 p. m. March 18, 1922.

Present: E. L. Williams, E. M. Ford, F. W. Reynolds.

Absent: A. J. Fairbanks, W. H. Ross.

F. W. Reynolds, chairman pro tem.

Donald Hedden was appointed constable of Arena Township.—Advertisement.

Misses Retta and Christine Burke and Iva Fitch, of Boonville, were county seat visitors last Saturday.

A. F. Redemeyer, one of Laytonville's well known stock ranchers, was down to Ukiah on a short business trip the first of the week.

SATURDAY SPECIALS

Oranges! Juicy Oranges!

75 boxes sweet naval oranges, while they last, Saturday only, at 17½ cts doz.

(Box of 24 dozen for $3.75)

Fancy Sunkist GRAPE FRUIT 7 for 25c

CARROTS, TURNIPS and BEETS 4 Bunches for 25c

Roman Beauty APPLES Per Box, $2.50

Large Sweet Santa Rosa PRUNES Per lb., 14c

Fancy Sunkist LEMONS Per Dozen, 25c

Fresh SPINACH 3 lbs. for 25c

We receive fresh vegetables daily

UKIAH FREE MARKET

214 North State St., Next to Palace Hotel

ORNBAUN NEWS OF PAST WEEK

ORNBAUN, March 20.—Caspar A. Ornbaun spent several days the past week at Ornbaun and Yorkville, looking after business interests.

B. R. and A. E. Ogle, W. L. Rickard, Henry Crispin, H. N. and Herbert Ornbaun took a fine bunch of hogs to Cloverdale last Sunday. There was about 300 head.

Mr. and Mrs. H. N. Ornbaun made a business trip to Cloverdale Wednesday, and also visited Newt's mother, Mrs. J. S. Ornbaun.

W. S. Van Dyke and Elmer Albertson, of Ukiah, spent one night last week at the home of H. N. Ornbaun.

Mr. and Mrs. H. W. Ornbaun visited last week with Mr. and Mrs. Harm Nobles of the La Monte Rancho, returning home Saturday.

Earl Snyder, B. R. Ogle and daughters, Nellie and Pearl, motored to Ukiah the latter part of last week to visit relatives and celebrate Grandma Ogle's birthday.

Glad to say Mabel Ornbaun is home again and is convalescing nicely. She is able to start to school today.

Mr. and Mrs. E. E. Gillmore and daughter Eileen, of Ukiah, visited last week at the home of Mrs. Gillmore's brother, H. N. Ornbaun.

Mr. and Mrs. T. C. Throop and daughter Thelma, of Lemore, Kings county, are visiting with Mrs. Throop's parents, Mr. and Mrs. H. N. Ornbaun.

Mrs. W. L. Rickard and son Billy motored to Geyserville Sunday. They were accompanied by A. P. Ornbaun who was called to Geyserville on account of his son Johnnie being sick with the flu.

The Zeni family are all very much improved in health, all are able to be up again and the children have started to school.

VICTORY THEATRE PROGRAM

FRIDAY, March 24.—"The Idols of the North," a Paramount picture with Dorothy Dalton. Also 4th episode of Hurricane Hutch.
Admission 10c and 22c

SATURDAY, March 25.—"Nancy from Nowhere," a Realart picture with Bebe Daniels. Also 2-part comedy.
Admission 10c and 22c

SUNDAY, March 26.—"Heliotrope," a Paramount picture with all-star cast. Also Fox News and Mutt and Jeff Comic.
Admission 10c and 22c

MONDAY, March 27.—"Two Wise Wives," a Lois Weber-Paramount production, with Claire Windsor, Mona Lisa and Louis Calhern. Also Burton Holmes Travelogue and Post Nature Series.
Admission 10c and 22c

TUESDAY, March 28.—"Untamed," a Fox picture with Tom Mix. Also Sunshine Comedy.
Admission 10c and 22c

WED.-THURS., March 29-30.—"THEODORA," Sardou's immortal Romance. A production that so far surpasses every other creation of the screen that there is nothing with which to compare it. The history of the world has been written in love stories—and this is its greatest one. Owing to the length of this production there will be only one show each evening, beginning at 7:30 sharp. Come early and avoid being disappointed.
Admission, Adults 55c
Admission, Children 22c

INTERESTING LOCAL ITEMS

Mrs. Garsey and her daughter, Miss Carrie Garsey, were both reported in a very grave condition yesterday evening on account of pneumonia, following influenza.

Mrs. George Jamison's condition is reported as very encouraging and it is expected that she will be able to be out once more in the course of a few weeks.

We make photographs, all styles and prices. Come in and see our samples and get our prices. Cook's Studio, 414 N. State St.

Rev. and Mrs. B. B. Conner are entertaining as guests this week Mrs. Robert Cunningham and children, of Kentfield.

The family of Judge J. Q. White was numbered among the influenza victims the past week.

Mr. and Mrs. Harry Linder and son returned last week to their home in Berkeley after a short visit here on account of the serious illness of Mrs. George Jamison, a sister-in-law of Mrs. Linder. They were guests while here at the home of Mrs. Eugenia Cox.

Mrs. Jeffries departed this week for the East, where she will visit for several weeks with relatives and friends.

Baby days are soon but a memory. Let us record them for all time with photographs. Cook's Studio, 414 N. State St.

The Chas. Ciancio family have all been confined to their beds the past week with influenza.

Mrs. Alexander Thomas has been seriously ill the past week.

Harry Beard, well known Dos Rios stock man, was in town yesterday.

L. Huber was among the well known Redwood valley residents in town the early part of the week.

Mr. and Mrs. Walter Winsby, of Redwood valley, were Ukiah visitors the latter part of last week.

Cecil Mallory, well known logging contractor of the Big River section, was in town on jury duty the first of the week.

Carroll York and wife were up from Petaluma for a visit with local relatives and friends over the week end.

A son of Mr. and Mrs. Neumeister fell from the porch and broke an arm at the family home in this city Wednesday.

A fine baby should have a fine photograph. Make an appointment today. Cook's Studio, 414 N. State St.

Mr. and Mrs. Robert Sullivan, of Navarro ridge, were Ukiah visitors the early part of the week, Mr. Sullivan being called on jury duty.

Kent Wallach came over from Boonville on business the latter part of last week.

Robert Duncan came up from the city the latter part of last week to attend the funeral of his brother, E. J. Duncan.

J. W. Eversole, who was reported on the sick list last week, was able to be about again the first of the week. Edward Eversole, the other member of the firm of J. W. Eversole and Son, who was ill at the same time, was able to attend to duty again the first of the week.

Mrs. Paul Grothe and children, of Bell Springs, have been in Ukiah the past week visiting friends and relatives.

Chas. Lawson came over from Point Arena the latter part of last week on a few days' business visit.

Miss Henrietta Wood, a teacher in the Potter valley schools, was among Ukiah visitors the latter part of last week.

Our popular line of Three Flowers toilet articles have made a big hit. Have you tried it? Morris & LeRoy.

Mrs. C. A. Smith, of Philo, was in Ukiah the first of the week.

You know good kodak work when you see it. Try Wagar, Specialist.

Mr. and Mrs. Fred Simmerly, Jr., and Frank Simmerly, of the Spy Rock section, were county seat visitors yesterday.

When you take an outing you make every effort to secure good pictures. You take them because you think it worth while. If you will be just as careful where you have them developed and printed you will have no regrets. My business is kodak finishing. I am a specialist in this line and guarantee my work. I am not begging but demand a chance. You need me—I need you. Wagar, Specialist, at Joseph Jewelry, Foster's Variety, or mail them in. 12 hour service. 25

The first shipment of fir logs from Russian Gulch was made this week. They will be used in the manufacturing of berry boxes in Oakland.—Advocate.

Wagar does Foster's Kodak Developing, Printing. 25-tf

Maurice Tindall, of Boonville, was over from that village the latter part of last week.

The family of Herman Kohn have all been sick the past week, victims of the flu.

F. F. Hibberd came over from Yorkville on business the first of the week.

REGULAR GRAFTERS

Walnuts or other trees properly treated. If your trees are not doing well see us. Washington Nursery trees for sale. Gross & Davison, 756 So. State St., Ukiah, Cal.

List of Subjects at Baptist Revival

Following is the list of subjects at the revival meetings at the Baptist church for the coming week:

Sunday Themes

11:00 a. m.—"The Defeated Christian."

3:00 p. m.—"Is Christ's Second Coming Near?"

7:30 p. m.—"The Unpardonable Sin."

Week Night Themes

Services at 7:30

Monday—"A Crazy Man in a Graveyard."

Tuesday—"A Tin Horn Politician."

Wednesday—"Why I Believe in Purgatory."

Thursday—"—A Trip Through a Fool's Paradise."

FRIDAY—"Sold at Auction to the Devil."

Afternoon Themes

Services from 2:30 to 3:30

Tuesday—"The River of Blessing."

Wednesday — "The Crucified Life."

Thursday—"Filled With Spirit."

Friday—"The Pathway of Power."

Last Day

Sunday, April 2.

11:00 a. m.—"How the Lilies Grow."

3:00 p. m.—"The Signs of Christ's Second Coming."

7:30 p. m.—"Mother, Home and Heaven."

Foster's Tuesday Specials

Ladies' Georgette and Crepe De Chine Waists; colors pink, blue, white, green, beige, etc., values to $8.50 specially priced for Tuesday only, at $4.95

Big Bargains Everyone of Them

FOSTER'S GROCETERIA

SATURDAY and MONDAY SPECIALS
March 25th and 27th

CLOROX (For Washing and Cleansing)—Bottle....16c
15c Pkg. Nabisco (VERY SPECIAL)—Pkg....10c
SPRING BRAND SUGAR CORN—Can....16c
No. 2½ CAN YELLOW PEACHES.... 18c Can, 2 for 35c
PALMOLIVE SOAP (EXTRA SPECIAL)—4 bars for....30c
SMALL PKG. FLAPJACK FLOUR....16c

FRIDAY DOLLAR DAY

BIGGEST VALUE EVER
Ladies' All Silk Hose, Black, White, Brown, Fawn, Grey
Reg. Prices up to $1.85—FRIDAY ONLY—Pair....$1.00

Have You Seen Them

50 piece Dinner Sets, $18 value . $13.50
48 piece Dinner Sets, $25 value . 17.50
200 China Plates, each 12½c
100 Cups and Saucers, each . . 10c
Ladies' Hose, Silk, 1.50 value . . 1.00
Ladies' Hose, Silk, 1.00 value . . 79c
Ladies' Hose, Lisle, 75c value . . 50c
Ladies' Hose, Cotton, 35c value . . 28c

Also all Cooking Utensils, Baking Dishes, Kitchen Brushes, Soaps, Etc., all at Reduced Prices.

The Broken Dollar Store

Opposite Postoffice, Ukiah, Calif. .·. R. Weil, Prop.

HOPLAND HIGH SCHOOL ENTERTAINS TONIGHT

The students of the Hopland high school are giving an entertainment tonight in Brookes' hall at Hopland. Two playlets will be produced by the students. The program is as follows:

EL CRIADO ASTUTO
Curtain Raiser.

"El Criado Astuto," the shrewd servant, presents the attempt of a servant to send away, without offending, a boresome caller whom his mistress wishes to avoid.

Cast, in Order of Appearance.
La Senorita Angelita..... Beatrice Shimmin
Pablo, El Criado.....Raymond Hiatt
El Senor Seco.....Leland Myers

"THE FRENCH MAID AND THE PHONOGRAPH."
A Farce in One Act.

Cast, in Order of Appearance.
Flossie Green.....Dorothy Allenbest
Mrs. Green.....Evelyn Shimmin
Mollie Green.....Bessie Sperry
Lotta Ayres.....Airs Bowdish
Madame Renard.....Grace Harmon
Mary Ann French ..... Christine Walker
Gladys.....Grace Thompson
Pauline.....Alice La Franchi

ONE HUNDRED YOUNG PEOPLE

For the first three Sundays in April the Loyal Sons and Daughters class of the Christian Church is planning to have present one hundred young people at the bible school sessions, 9:45 to 11:00 a. m. The new minister, A. N. Martin, for the past two years at Lakeport, will be here to begin his work on April 2nd and these young people expect to give him the same loyal support that they have given the retiring pastor. If you are not in bible school meet with us on these Sundays either as a member or visitor.

"We Treat Everybody Right." Try our drug store first. Morris & LeRoy.

Over 150 baby chicks and several setting hens were burned Thursday night of last week in a fire which destroyed a chicken house on the John Hill place south of Ukiah. The fire occurred shortly after midnight.

ST. JOHN'S METHODIST EPISCOPAL CHURCH.

Cor. S. Oak and W. Church Sts.
BEECHER B. CONNER, Pastor.
"A Homelike Church."

Sunday church services at 11 a. m. and 7:30 p. m. The pastor will speak at both services. Church school at 9:45 a. m. Epworth League at 6:30 p. m. Wednesday evening at 7:30 mid-week service. A cordial welcome to all.

WILL ADD GROCETERIA

S. P. Isbell, well known local grocer, was a visitor in San Francisco this week, whither he went to purchase supplies for the groceteria he is soon to install in his store.

A good portrait is an investment that becames increasingly valuable. Why not have it taken today? Cook's Studio, 414 N. State St.

We are makers of true to life photographs. Come to the studio now and have that photograph taken. Cook's Studio, 414 N. State St.

GOOD NEWS

We are going to sell Men's good quality Scout Shoes all sizes this week at $2.50

MEN'S ALL-WOOL HAND TAILORED SUITS $29.95

Come in and Look Them Over

AT

The Little Store With a Big Conscience

The Workingman's Friend

H. Schirmer, Prop.

THE LITTLE STORE OPPOSITE COURT HOUSE

We are agents for A. A. Cutter Boots

HOPLAND NEWS OF PAST WEEK

HOPLAND, March 22.—Van Harpe has purchased the Hopland Meat Market from his brother W. A. Harpe and will take possession of the business on the 27th of this month.

Mrs. R. Czelkowitz has taken a house in Boonville for the summer and will leave the first of the week with her children for that place.

Mrs. Geraldine Haley spent the week end in San Francisco.

Miss Marie Bailhache motored to Ukiah Saturday for a short visit.

Mr. and Mrs. E. L. Williams were called to San Francisco Sunday on account of the illness of their little son John, who has been in the Lane hospital for six weeks. The baby underwent the second operation Monday, having his tonsils and adenoids removed.

Mrs. Laura Baily came up the last of the week from her home in Hollister, having been called here on account of the serious illness of her brother, Frank Dooley.

Mr. and Mrs. Robert Buckman were visitors to the county seat on Monday.

Mrs. Margaret Duncan, of San Francisco, is here for a weeks' visit at the home of her son, Clarence Duncan.

Mrs. Bert Smith with a party of friends motored up to Eel river for a day's outing Sunday.

Mrs. Georgia Doty went to Santa Rosa Wednesday for a visit with her brother.

Mrs. Roy Johnson came over from Lakeport Monday on a visit with relatives.

Miss Elsie Holmberg spent the week end with friends in Ukiah.

Earl Framton, representing the California Packing Corporation, was a business visitor here the first of the week.

Mr. and Mrs. Vernon Howell of Ukiah were visitors among friends here Saturday.

Mrs. Sturtevant, of San Francisco, is here on a visit at the Donald McMillin home.

T. W. Bonnifield, of Potter valley, has leased the McNab ranch and will run sheep.

W. S. Sharp, who recently bought five acres of land in the southwestern part of town, is planting his place to grapes.

No. of Bank 575C

REPORT OF CONDITION

Of the BANK OF HOPLAND, at Hopland, Cal., as of the close of business on the 13th day of March, 1922.

Resources	Commercial
1. Loans and Discounts Excluding Redis-counts	$ 43,879.81
4. Overdrafts	34.65
8. Bonds, Warrants and Other Securities (Including Premium thereon, less all offsetting Bond Adjustment Accounts	66,233.93
10. Bank Premises, Furniture and Fixtures and Safe Deposit Vaults	2,200.00
12. Due from Reserve Banks (Excluding Item 14)	25,503.07
15. Actual cash on hand	6,390.83
17. Checks and Other Cash Items	373.65
TOTAL	$144,615.94

Liabilities	
20. Capital Paid In	$ 25,000.00
21. Surplus	550.00
22. All Undivided Profits (Less Expenses, Interest and Taxes Paid)	1,301.95
28. Individual Deposists Subject to Check	59,906.35
31. Time Certificates of Deposit	45,857.64
34. State, County and Municipal Deposits	12,000.00
TOTAL	$144,615.94

Total Contingent Liabilities	
44. Interest Earned but not Collected (not included in Resources or Liabilities	1,628.90

STATE OF CALIFORNIA,
COUNTY OF MENDOCINO, ss.

H. L. Preston, President, and R. E. Shimmin, Secretary (Cashier) of Bank of Hopland, being duly sworn, each for himself, says he has a personal knowledge of the matters contained in the foregoing report of condition and that every allegation, statement, matter and thing therein contained, is true to the best of his knowledge and belief.

H. L. PRESTON, President.
R. E. SHIMMIN, Sec. (Cashier)

Severally subscribed and sworn to before me by both deponents, the 17 day of March, 1922.
(SEAL)

DICK G. PENLAND, Notary Public in and for said County of Mendocino, State of California.

WANTADS

1c a word 1 time; 2c for 3 times; 3c for 6 times. Minimum of 25 words.

NEW THIS WEEK

STRAYED—Toward asylum muley Jersey cow, registration tag No. 11 in right ear, branded with wine-glass right hip. Anyone seeing same please notify F. D. Patton, Ukiah, phone 12F2. 25

FOR SALE—Ford touring car. In A-1 mechanical condition. Good rubber all round. $200 takes it. Apply at Bertsch's Garage, East Perkins St., Ukiah. 25-3tc

WOOD FOR SALE—Dry stove and chunk wood, black oak, live oak and manzanita. Delivered in Ukiah $4 and $4.25 per tier. J. Laforet, Redwood Valley. 25-8p

FOR SALE

EGGS FOR SETTING—White and Buff Orpingtons 75c and Pearl Guineas $2 per setting. Mrs. D. S. McKinley, phone 3F11, Ukiah, R. F. D. c-20-tf

FOR SALE—Uncle Sam potatoes, cheap, $2.50 per hundred weight. Feed yard, 301 north Main St., or phone 135-W. 19-

FOR SALE—12, 14, 16 inch dry manzanita stove wood or chunk wood at $4.00 per tier delivered. Also dry fir blocks for kindling. N. W. Kleyn-Schoorel, Ukiah, general delivery. Phone 367. 16-tf

DRY WOOD—$4 per tier and up, delivered. R. Williams, phone 302-W. 19-tfc

FOR SALE—Petaluma incubator, 250 egg size. Price $7.50. Apply Mrs. D. S. McKinley, on Asylum road. Phone 3-F-11 24-1tc

FOR SALE—160 acre mountain ranch, 7½ miles from Ukiah in Pine Ridge district. 4 room house partly furnished, barn and sheds, farming tools, 1 horse, 1 cow, 15 goats, chickens, turkeys, 150 fruit trees, 1 acre vineyard. Price $2800. Call, phone or write to I. H. Evans, P. O. Box 354, Ukiah. Phone 11-F11 24-3tp

RESIDENCE FOR SALE—The D. Mankins home place, good house and four lots, close in at 811 N. Oak street, Ukiah, Cal. Inquire at the Dispatch-Democrat office. 24ctf

WANTED

WANTED—A man and wife on stock ranch. Wife cook, man all-round work. Address T. W. Bonnifield, Potter Valley. 24-2tc

BALDWIN PIANOS and Manuello Players. Liberal allowance for old pianos. Brunswick Phonographs and Records. Cleland Furniture Store, Ukiah. 3-tfc

WANTED—Girl to assist with house work. Apply to Mrs. Austin, phone 66-J. 504 N. Oak St. c-19-tf

PAINTING, paper hanging and decorating. Chas. Mathews, 627 South State St., Ukiah. Estimates furnished. 39-tf

PHOTO FINISHING

SPECIAL until April 15th only. Send your favorite negative and 60c for sample 10x12 enlargement. Have your work done by an expert. This is not a side line with me. I specialize in Kodak Finishing and Enlarging. Wagar, Department R, Ukiah, Cal. Positively no orders filled after April 15th at this price. 22-6tc

LOST

LOST—Bran new slicker and white rubber boot between Ukiah and Calpella last week. Finder please return to this office and receive reward. 23-2tp

FOR RENT

FOR EXCHANGE—Party in Santa Rosa has residence property to exchange for Mendocino county ranch. Lady in Potter valley has ranch to exchange for Ukiah residence. Summer resort ice cream parlor at Boyes Springs for Ukiah residence or farm. 13 acres five miles from Ukiah for town property. 200 acres Robinson creek for Ukiah property. Large listings $20,000 to $100,000. Grover C. McGimsey, Box 402, office telephone 367, res. telephone 127-W. 22-3t

MISCELLANEOUS

Dr. Eph. Weiss, Ophthalmic Refracting Optician, will be in Ukiah at Hotel Cecille, April 8.

FASHIONABLE dressmaking. Mrs. J. R. Mathews, 204 North Spring St., phone 325-M. 22-tf

UKIAH HEALTH CENTER and Baby Clinic above Hofman's store, is open on Monday, Wednesday and Saturday afternoons from 2 till 5. The public is invited to take advantage of its work. Elizabeth A. Hodges, R. C. N. 14-tf

AUTO REPAIRING
Electrical and ignition work a specialty. E. W. Sprague, Redwood Valley. 24-3tp

NEW FORD MAKES REMARKABLE SHOWING HERE

M. Banker, local dealer in Ford automobiles, created a considerable flurry in automobile row this week when he sprung the new Ford upon the public. Banker is very proud of the performance of this latest child of the Ford company, which took five passengers up the Orr's Springs grade on intermediate at a speed of 25 miles an hour and did it with ease.

The new Ford has aroused a great deal of interest on account of this performance, which challenges that of any other make of car, and prospects are good for a big Ford year hereabouts.

The secret of the thing is the new rear axle, which gives four speeds ahead on the Ford and two in the reverse. In starting, one presses the foot pedal into low, then releases it and goes into the regular Ford high. When a steep pull is in prospect, the gear shift lever is thrown forward and the car is then in intermediate. A maximum speed of 30 miles per hour is permitted in this position. The change is made without a sound and with no danger of stripping gears, as the new gears brought into play by the shift are always in mesh. When the car cannot negotiate a pull in regular Ford low, the shift forward of the lever throws the car into an extra low, the foot pedal being held down. In reversing the same extra low is available.

All old makes of Fords can be equipped with the new axle.

COAST PIONEER DIES AT MENOCINO SATURDAY

MENDOCINO, March 22.—H. McKenzie, a well known pioneer resident of this coast, passed away at his home here Saturday morning. He was ill for three weeks. Pneumonia developing from a bad cold caused his death.

Mr. McKenzie was a native of Flat River, Prince Edward Island, and was 70 years old.

At the bedside when the end came were his five children, Mrs. Grace Moore, Mrs. Anabelle Ward, Mrs. Jean Bucknell, Viola and Wilfred McKenzie, and his brother, John McKenzie, who came immediately from El Paso upon receipt of the news of his illness.

With these, there remain to mourn his passing, his wife, two stepsons, James and John Kennedy, of the Hawaiian Islands, and a step daughter, Mrs. Mary Lindsay of Burlingame.

His oldest son, William McKenzie, who was drowned some 16 years ago, lies buried in the Little-river cemetery. At Mr. McKenzie's quest, his remains were laid to rest beside those of his departed son.

METHODIST EPISCOPAL CHURCH, SOUTH

Rev. H. Judson Graves, Pastor.
Res., 303 North Pine St.
Phone 203.

Sunday, March 26.—Sunday school 10 a. m. Preaching by the pastor 11 a. m. Epworth League and Boys' Class 6:30 p. m. Preaching by the pastor 7:30 p. m. With the morning service our revival services begin. On Wednesday, March 29, Rev. C. A. Rexroad, my friend, pastor of our church at Milton, Oregon will be here and do the preaching each day. Mr. Rexroad has been on the Chautauqua platform and is a pleasing speaker. He is known as the "Fighting Chaplain of the 91st" having been with that division through all the fiercest battles of the world war. He was breveted captain for bravery in the Argonne, was given the Belgian Croix de Guerre and was cited for bravery by Gen. Pershing. Better than all this, he is a Christian gentleman and a good pastor and we believe that his coming to Ukiah will do much good. Everybody is invited to come and hear him. The week-day services will be held at 4 and 7:30 p. m.

Kodak Developing and Printing. Wagar, Specialist. 25-tf

Mike Kindregan, of Island Mountain, was in town yesterday on witness duty.

Primary and General Election of 1885

Dems Regain Sheriff, Dist. Atty, Assembly

Republicans Win Two Supervisoral Districts

By J. B. SANFORD

In the election of 1888, the Democrats tried to get together and win back some of the offices they lost in 1886. The Standley-Seawell fight was still fresh in the minds of the people and there was some hard feeling, but as far as the two principals were concerned, the hatchet had been buried at the close of the primary in 1886. The thing was to get their partisans to "forget it." Standley had been appointed by the supervisors to fill out the unexpired term of Dan Osborn, who had died in office. As usual, Standley had made a splendid sheriff, but the old unwritten law of "two terms is enough" would not down. In order that the rank and file might see that the principals had buried the hatchet, the leaders got together and decided that harmony could best be effected by nominating Seawell for the Assembly. During the many terms that Seawell had served as undersheriff, he had studied law and had been admitted to the bar. He was a good lawyer and was willing to go to the legislature and advised all his friends to support the nominee. It was evident that there would be opposition to Standley despite the fact that he had made a great sheriff. He had two opponents in the primaries, J. A. Montgomery and R. B. Markle. As usual, it was a hot fight and all three candidates went into the convention and two ballots were taken, the last ballot being 53 votes for Standley, 37 for Montgomery and 14 for Markle, giving Standley the nomination.

There was also a spirited fight for clerk between E. C. Foushee and G. W. Heald. The vote on this was 58 for Foushee and 46 for Heald. W. M. Peery had served his two terms as Recorder and wanted to try for a third term, but met with opposition. It seems that Standley and James Fowzer were about the only candidates that had ever broken the unwritten law and gained a third term, and Standley lost in the general election in 1886 after winning the primary. There were four candidates for recorder, Fred Dashiell, F. C. Albertson, W. M. Peery and George R. Hudson. Four ballots were necessary to make a choice, the final ballot being 56 for Albertson.

James Fowzer had decided to retire from the treasureship so D. M. Gibson was nominated for the position. There was a pretty little fight on for district attorney between J. Q. White and J. E. Pemberton, White winning in the convention by 55 to 49. R. F. York was nominated for surveyor over Fred McCready by a vote of 77 to 27. Dr. J. L. Bond was nominated for coroner. The following supervisors were nominated: First district, J. R. Henry; Second district, L. T. Day, a former assessor; Fourth district, T. H. Smith.

The Republicans met and selected their strongest men for office, hoping to hold what they had gained in 1886 and capture some more places.

The Democrats renominated Cleveland for President and the Republicans nominated Benjamin Harrison, of Indiana. For Congress, the Democrats renominated Thomas L. Thompson, of Santa Rosa, and the Republicans nominated J. J. DeHaven, of Humbodlt. The Republicans captured the presidency by a small majority.

The vote in Mendocino county was as follows:

President—Cleveland, Dem., 2,011; Harrison Rep., 1718.

Congress—Thompson, Dem., 1,930; DeHaven, Rep., 1775.

Assembly—Seawell, Dem., 2065; Tom Rhodes, Rep., 1716.

Sheriff—Standley, Dem., 1895; Charley Irvine, Rep., 1868.

Clerk—Foushee, Dem., 1857; Paxton, Rep., 1926.

District Attorney—White, Dem., 1991; Mannon, Rep., 1801.

Recorder—Albertson, Dem., 2,107; J. F. Whipple, Rep., 1638.

Treasurer—Gibson, Dem., 2036; J. N. Rea, Rep., 1753.

Coroner—J. L. Bond, Dem., 1,939; G. W. Stout, Rep., 1836.

Surveyor—R. F. York, Dem., 1,949; J. C. Rice, Rep., 1819.

Supervisor First Dist.—J. R. Henry, Dem., 197; H. Wightman, Rep., 182.

Supervisor Second Dist.—L. T. Day, Dem., 446; A. F. Redemeyer, Rep., 289.

Supervisor Fourth Dist.—Smith, Dem., 189; Stickney, Rep., 663.

It will be seen that the Democrats regained the sheriff, the Assembly, and the district attorneyship, all of which they lost in 1886. The fight for sheriff was close. The Republicans nominated Charley Irvine, a fine man, but he was not "cut out" for a sheriff. Had he stayed at home and not made a canvass he would have undoubtedly been elected. As it was he was only defeated by 27 votes. The fight for clerk was also pretty close, Paxton winning by 69 votes. Seawell won an easy victory for the Assembly, showing that the party had a prejudice simply against a third term and not the candidate. J. Q. White and J. M. Mannon were pitted against each other for district attorney and White won by 190 majority. These two able men were opponents for the judgeship 8 years afterward and Mannon won. They were also candidates for judge again 6 years thereafter and White won. During the three races they made against each other, they retained the friendship and respect for each other and both accepted the result with equanimity, on each occasion. They are both big men.

This election marked the rise of J. H. Seawell. He was a grand man and as true as steel. He never faltered in a duty and became one of the most beloved men in the county. He was a large man physically and every inch a man. He afterwards went to the state senate for two terms and missed the associate justice of the supreme court by a fluke.

It was the custom in these days for the Democratic candidates to get together in a big rig or two and campaign the county together and make speeches in every little town and hamlet in the county and try to help the weak men on the ticket. The Republicans got together and named their strongest men for the important offices and made an effort to elect them, losing sight of the little fellows on the ticket. They went out and "bushwhacked" a good deal, but were pretty successful. The fellows that made a forlorn fight and permitted themselves to be traded to death were taken care of by state or national appointment. The Republicans were successful politicians and generally bowed to the mandate of the "leaders." The Democrats held a direct primary while the Republicans held a quiet convention. When a party is in the majority the direct primary is the politic thing to have. When the party is in the minority, the quiet "bossed" convention is the thing. In the Democratic party, however, each individual is a "leader" and kicks like a mule if things do not go his way, hence the donkey as the Democratic emblem. The Republicans take the "orders" of the "bosses" or "leaders" and go along leisurely and accept the result and vote the ticket, hence the logy elephant as the emblem of that party.

Theodore Roosevelt did not like mollicoddles, so when he created his new party, the Bull Moose was chosen as the emblem. It was called moose bull in derision—mostly "bull."

CARD OF THANKS

We wish to express our thanks and heartfelt gratitude to the many friends who so lovingly contributed to the comfort of our dear one during his last illness, for the expressions of sympathy during our sad bereavement, and for the beautiful floral offerings.

Mrs. Mable A. Smith
Mr. and Mrs. C. P. Smith
Mrs. A. F. Milne
Mr. and Mrs. C. B. Scott
Mr. and Mrs. N. R. Hanson
Mr. and Mrs. C. V. Reeves
Mr. and Mrs. F. B. Shaw
Mr. and Mrs. C. H. Wilgus
Mr. and Mrs. A. D. Scott

Mrs. Lloyd Ferrill, of Albion, who has been visiting her father, Robert Puett, in this city for several weeks, departed Tuesday for her home.

Frank Cunningham and Fred Thomas have been in San Francisco the past few days on a business trip.

FOR SICK WATCHES

Now is the best time of the year to put your watch or clock in A-1 running order for that summer vacation. Our prices are the most reasonable. Prompt, efficient service. All work guaranteed.

JOSEPH JEWELRY Co.
"The House of Quality"
Ukiah, California

POLITICAL ANNOUNCEMENTS

J. J. MATHEWS
(Incumbent)
Announces her candidacy for the nomination of
COUNTY AUDITOR
at the primary election to be held August 29, 1922.

D. C. SMITH
(Incumbent)
Announces his candidacy for the nomination of
COUNTY TREASURER
at the primary election to be held August 29, 1922.

WILLIS H. PRATHER
Announces his candidacy for the nomination of
COUNTY CLERK
at the primary election to be held August 29, 1922.

LEE CUNNINGHAM
(Incumbent)
Announces his candidacy for the nomination of
TAX COLLECTOR
at the primary election to be held August 29, 1922.

LILBURN I. GIBSON
(Incumbent)
Announces his candidacy for the nomination of
DISTRICT ATTORNEY
at the primary election to be held August 29, 1922.

J. C. HURLEY
Announces his candidacy for the nomination of
DISTRICT ATTORNEY
at the primary election to be held August 29, 1922.

W. F. ORNBAUN
Announces his candidacy for the nomination of
CORONER
and
PUBLIC ADMINISTRATOR
at the primary election to be held August 29, 1922.

R. L. CLEVELAND
(Incumbent)
Announces his candidacy for the nomination of
CORONER AND PUBLIC ADMINISTRATOR
at the primary election to be held August 29, 1922.

JAMES R. ELDER
(Incumbent)
Announces his candidacy for the nomination of
COUNTY RECORDER
at the primary election to be held August 29, 1922.

FOR TRUSTEE
Town of Ukiah City
K. P. BUCHANAN
Election April 3, 1922.

FOR TRUSTEE
Town of Ukiah City
C. A. BERNHARD
Election April 3, 1922.

A. J. BERKOVITS
Announces his candidacy for the nomination of
COUNTY RECORDER
at the primary election to be held August 29, 1922.

W. S. VAN DYKE
(Incumbent)
Announces his candidacy for the nomination of
COUNTY ASSESSOR
at the primary election to be held August 29, 1922.

FRANK REYNOLDS
Announces his candidacy for the nomination of
COUNTY ASSESSOR
at the primary election to be held August 29, 1922.

E. G. BROWN
Announces his candidacy for the nomination of
SHERIFF
at the primary election to be held August 29, 1922.

GEORGE RAY
Announces his candidacy for the nomination of
JUSTICE OF THE PEACE
UKIAH TOWNSHIP
Subject to the decision of the voters at the primary election, August 29, 1922.

JOHN BURGESS
Announces his candidacy for the office of
JUSTICE OF THE PEACE
OF UKIAH TOWNSHIP
at the primary election to be held August 29, 1922.

GEORGE A. JOHNSON
Announces his candidacy for the nomination of
JUSTICE OF THE PEACE
OF UKIAH TOWNSHIP
at the primary election to be held August 29, 1922.

A. J. FAIRBANKS
(Incumbent)
Announces his candidacy for the nomination of
SUPERVISOR, THIRD DIST.
Subject to the decision of the voters at the primary election, August 29, 1922.

ELMER G. BUSCH
Announces his candidacy for the nomination of
JUSTICE OF THE PEACE
UKIAH TOWNSHIP
Primary, Tuesday, August 29, 1922.

EDGAR SMITH
(Incumbent)
Announces his candidacy for the nomination of
COUNTY SURVEYOR
Primary, Tuesday, August 29, 1922.

NEWTON P. HOWE
of Point Arena, announces his candidacy for the nomination of
SUPERVISOR—FIFTH DIST.
Subject to the primary election, August 29, 1922.

R. R. BYRNES
(Incumbent)
Announces his candidacy for the nomination of
SHERIFF
Subject to the primary election, Tuesday, August 31, 1922.

FOR TRUSTEE
Town of Ukiah City
MRS. MARTHA TOLES
Election April 3, 1922.

ROY GOOD
(Incumbent)
Hereby announces his candidacy for the nomination of
SCHOOL SUPERINTENDENT
Subject to the primary election, Aug. 29, 1922.

C. A. LAWSON
of Point Arena
Hereby announces his candidacy for the nomination of
SUPERVISOR—FIFTH DIST.
Subject to the primary election, Tuesday, Aug. 29, 1922.

Our artistic skill makes a photograph of your loved ones a cherished possession. Make an appointment today. Cook's Studio, 414 N. State St.

Spinal Analysis Free Phone 256

RALPH S. BLEND, D. C. N. D.
CHIROPRACTOR
Graduate L. A. C. C.

Hrs. 9 a.m. to 12 and 1 p.m. to 8 — Office & Res. 312 N. Dora St.

Horace Weller, Jr., a well known business man of Fort Bragg, was in town on jury duty this week.

J. C. Ottoson and Harry Docker, of Comptche, who were here the first of the week on jury duty, departed Wednesday for their homes.

DR. J. H. HANSEN
Osteopathic Physician
Office in Eversole Building
Hours 10 to 12; 2 to 5. Phone 2002

Northwestern Pacific R. R. Co.

TRAIN SCHEDULE

Effective December 4, 1921.

From S. F. Read Down No. 4	No. 2		Toward S. F. Read Up No. 3	No. 1
P.M.Lv.	A.M.Lv.		A.M.Ar.	P.M.Ar.
5:45	7:45	San Fran	9:35	7:35
6:50	8:50	San Rafael	8:25	6:27
f 7:17	9:13	Novato	7:56	b
7:42	9:35	Petaluma	7:32	5:45
8:20	10:08	Sta. Rosa	6:58	5:15
8:53	10:40	H'ldsburg	6:25	4:43
9:27	11:15	Cloverdale	5:50	4:05
10:02	11:52	Hopland	5:14	3:29
P.M.				
10:38	12:28	UKIAH	4:45	3:00
	Ar.	Lv.		
11:55	1:45	Willits.	3:35	1:50
			A.M.	
A.M.		Lv. Ar.		
1:30	2:05	Willits	11:59	1:27
1:59	2:34	Longvale	11:30	12:57 PM.
6:00	5:58	So. Fork	7:56	9:21
6:42	6:40	Scotia	7:12	8:37
7:14	7:08	Fortuna	6:41	8:11
8:00	7:50	Eureka	6:00	7:30
A.M.Ar.	P.M.Ar.		P.M.Lv.	A.M.Lv.

b. Stops only to discharge passengers boarding train beyond Healdsburg.

Trains No. 3 and 4 carry sleeping cars and coaches between Sausalito and Eureka.

W. C. T. U. NOTICE

The W. C. T. U. meets every first and third Friday at the Christian church, at 2:30 p. m.

CHRISTIAN SCIENCE SOCIETY

Christian Science services are held at 110 S. School street every Sunday. Sunday school at 10 a. m., lesson sermon at 11 a. m. Wednesday evening, testimony meeting at 7:30 p. m. All are welcome.

Reading room at same place open daily from 2 to 4 p. m., except on Sundays and holidays.

The subject for next Sunday is "Reality."

Long Evenings

call for
GOOD EYESIGHT
Consult
P. H. JOSEPH
Registered Optometrist
for 20 Years
Ukiah, California

Feed Your Baby Chicks
Wholesome and Nourishing Foods
GOLDEN EAGLE SPECIAL DRY CHICK FOOD AND
GOLDEN EAGLE No. 1 and No. 2 DRY MASH FOOD
PROPER FOODS FOR YOUNG STOCK
(Manufactured daily from fresh mill feed, choicest seeds, grains, purest bone and charcoal.)
Golden Eagle Milling Co.
PETALUMA, CALIFORNIA

Just Arrived
Spring Line
of
Fancy and Plain Baronet Satins
Canton Crepes
Eponge Crepes
Satin Royal
Paisley Georgette Crepes
Charmeuse
Taffetas
Pongees
Fancy Lining Satins

JAMISON BROS. CO.
UKIAH ∴ CALIFORNIA

IN THE SUPERIOR COURT OF THE STATE OF CALIFORNIA, IN AND FOR THE COUNTY OF MENDOCINO.

C. C. BREWER and THELMA K. BREWER, Plaintiffs,
vs.
EMMA J. DEFFNER MOORE, WILLIARD W. MOORE, WILLIAM S. PARDY, JOHN DOE, RICHARD ROE, and also all other persons, unknown, claiming any right, title, estate, lien or interest in the real property described in the complaint, adverse to the plaintiff's ownership, or any cloud upon plaintiff's title thereto, Defendants.

SUMMONS.

Action brought in the Superior Court of the State of California, in and for the County of Mendocino, and the complaint filed in the office of the County Clerk of said County.

A. L. WESSELS,
Attorney for Plaintiff.

THE PEOPLE OF THE STATE OF CALIFORNIA SEND GREETING TO: EMMA J. DEFFNER MOORE, WILLIARD W. MOORE, WILLIAM S. PARDY, JOHN DOE, RICHARD ROE, and also all other persons, unknown, claiming any right, title, estate, lien or interest in the real property described in the complaint, adverse to the plaintiffs' ownership, or any cloud upon plaintiff's title thereto.

YOU ARE HEREBY DIRECTED to appear and answer the complaint in an action entitled as above, brought against you in the Superior Court of the State of California, in and for the County of Mendocino, within ten days after the service on you of this summons—if served within this County; or within thirty days if served elsewhere.

AND YOU ARE HEREBY NOTIFIED that unless you appear and answer as above required, the said plaintiffs will take judgment for any money or damages demanded in the complaint as arising upon contract, or will apply to the Court for the relief demanded in the complaint.

YOU ARE HEREBY NOTIFIED that the object of this action is to determine the adverse claims to, and clouds upon the title to the real property hereinafter described, and to require the defendants above named and "also all other persons unknown claiming any right, title, estate, lien or interest in the real property described in the complaint adverse to plaintiff's ownership, or any cloud upon plaintiff's title thereto" to set forth the nature of their claim or claims to the property hereinafter described, if any they have, and for a decree that such claim or claims be adjudged as unjust, without right, and of no effect, and the plaintiffs' title thereto be quieted against them, and each of them, and that plaintiffs' title is good and valid, and that the defendants and each of them be forever barred from asserting any claim whatsoever to said land, or any part thereof adverse to the said plaintiffs, which said lands and premises are situated, lying and being in the County of Mendocino, State of California and bounded and described as follows, to-wit:

Beginning at a post standing at the Northeast corner of the tract of land conveyed by W. W. Melton to James Mason by deed dated April 11th 1899 and recorded the same day in book 75 of deeds at page 156, records of Mendocino County, State of California, from which post a live oak tree eight inches in diameter bears north nine and one half degrees west fifty links; run thence West sixty (60) feet to a post marked "M" standing on the West line of the present traveled County road; the last mentioned post being the point of beginning; thence on the exterior boundaries of the land to be described, West along the south boundary of Lot 104 of the Yokayo Rancho as the same is at present established a distance of four hundred and thirty seven and fifty hundredths (437.50) feet to a fence; thence northerly (the included angle being 85 degs. 55 mins.) a distance of two hundred feet to a post marked "M4;" thence East and parallel with the first mentioned line (the included angle being 94 degs. and 5 mins.) a distance of four hundred and thirty three and fifty hundredths (433.50) feet to a post marked "M1;" thence Southerly along the line of the County Road (the included angle being 87 degs.) a distance of two hundred (200) feet to the point of beginning, containing 1.99 acres of land, more or less and being a part of Lot 104 of Healey's Survey and Map of Yokayo Rancho.

Given under my hand and the seal of the Superior Court of the County of Mendocino, State of California this 24 day of February A. D. 1922.

(SEAL)

HALE PRATHER, Clerk.
By BEVERLY BROADDUS, Deputy Clerk. 22-10t

IN THE SUPERIOR COURT OF THE STATE OF CALIFORNIA, IN AND FOR THE COUNTY OF MENDOCINO.

In the Matter of the Estate of JOHN SNOW, Deceased.
No. 3268.

Notice is hereby given that a sale of the real property of the estate of John Snow, deceased, is necessary to pay the debts outstanding against said deceased, and the debts, expenses and charges of administration of said estate, and that therefore the undersigned as executrix of the last will and testament of said deceased, will on Saturday the first day of April, 1922, at the hour of ten o'clock A. M. of said day at the east door of the County Court House in Ukiah City, Mendocino County, California, sell to the highest and best bidder for cash, and subject to confirmation by the above-entitled Court, all the right, title, interest and estate of said deceased and of said estate in and to that certain real property situated in said Ukiah City and described as the southwest quarter of block sixty-one (61) of the Western Addition to the Town of Ukiah City, according to the official plat now on file in the office of the County Recorder of said County of Mendocino, State of California, together with all buildings and improvements situate thereon.

Terms of Sale: Cash, to be paid at time of sale. Deed and abstract at expense of purchaser.

Dated this March 15th, 1922.

First publication March 17, 1922.

VIRGINIA RICHARDSON, As Executrix of the Last Will and Testament of John Snow, Deceased.
W. D. L. HELD, Attorney for said Executrix. 24-3

IN THE SUPERIOR COURT, COUNTY OF MENDOCINO, STATE OF CALIFORNIA.

PROBATE.

In the Matter of the Estate of H. B. SMITH, Deceased.

Notice for Publication of Time Appointed for Probate of Will.

Notice is hereby given, that Friday, the 7th day of April, A. D. 1922, at 10 o'clock A. M., of that day, and the Court Room of said Court, at the Court House, in the County of Mendocino, State of California, have been appointed as the time and place for proving the will of said H. B. Smith, Deceased, and for hearing the application of Mabel Ames Smith for the issuance to her of Letters Testamentary thereon. And all persons interested in said Estate are notified to then and there appear and show cause, if any they have, why said will should not be admitted to probate, and Letters Testamentary thereon issued to said petitioner.

(Seal)

HALE PRATHER, County Clerk.
By W. H. PRATHER, Deputy Clerk.
THOMAS, THOMAS & McCOWEN, Attorneys for Petitioner.
Dated March 16th, 1922. 24

NOTICE OF SALE OF SCHOOL BONDS.

NOTICE IS HEREBY GIVEN that the board of supervisors of Mendocino County, California, will, on the 11th day of April, 1922, at the hour of 10 o'clock a. m. at the Board Room of said board of supervisors in the Mendocino County Court house at Ukiah, California, offer for sale, eighty bonds of the Ukiah School District, each of the par value of $1000, payable four each year, interest at the rate of 5½ per cent per annum payable semi-annually. Said bonds to be sold for not less than par and accrued interest, and will be sold all in one lot or in parcels in the discretion of said board. All bids must be accompanied with a deposit of ten per cent of the amount bid and in the event of the acceptance of bid, said amount to be applied on the purchase price thereof; otherwise to be returned to bidder. Said board reserves the right to reject any and all bids.

HALE PRATHER, Clerk of said Board of Supervisors.
By M. A. CARPENTER, Deputy Clerk. 24-2t

NOTICE TO BIDDERS

Wood for High School

Notice is hereby given that the board of trustees of the Ukiah Union High School district will receive bids for furnishing wood for the Ukiah Union high school as follows:

25 tiers of pine, two feet long.

60 tiers of black oak or live oak, two feet long.

5 tiers of black oak or live oak, 18 inches long.

Wood is to be delivered on school grounds at Ukiah by September 1, 1922. Bids are to be sealed and will be opened Friday, March 24, 1922, at 3:30 p. m. The board reserves the right to reject any or all bids.

WM BROMLEY,
Clerk of said board, Ukiah, Cal. 4t

NOTICE OF FORECLOSURE SALE

MARY E. BARTLETT, Plaintiff,
vs.
E. L. JOHNSON and MABEL JOHNSON, his wife, H. L. PRESTON, M. A. SCHMIDT, G. C. HOLLINGSWORTH, JOHN DOE, RICHARD ROE and MARY ROE, Defendants.

Under and by virtue of an order of sale and decree of foreclosure and sale issued out of the Superior Court of the County of Mendocino, State of California, on the 28th day of Feby., A. D. 1922, in the above entitled action, wherein Mary E. Bartlett, the above named plaintiff, obtained a judgment and decree of foreclosure and sale against the defendant, E. L. Johnson, on the 21st day of February, A. D. 1922 for the sum of Three thousand eight hundred twenty-three & 22-100 Dollars, in United States Gold Coin including interest, costs and counsel fees. That in said action the defendant and cross-complainant H. L. Preston obtained a judgment against the said defendant E. L. Johnson for the sum of Four hundred fifty-nine & 66-100 Dollars, which said decree was, on the 28th day of Feby., A. D. 1922, recorded in Judgment Book 13 of said Court, at page 230, I am commanded to sell all those certain lots, pieces or parcels of land, situate, lying and being in the County of Mendocino, State of California, and bounded and describ as follows, to-wit:

The Southeast quarter (SE.¼) of Southwest quarter (SW.¼) of Section Twenty-two (22), the North half (N.½) of the Northeast quarter (NE.¼), the Southwest quarter (SW.¼) of Northeast quarter (NE.¼) and the East half (E.½) of the Northeast quarter (NE.¼) of Section Twenty-seven; the Northwest quarter (NW.¼) of Northeast quarter (NE.¼) and the North half (N.½) of Northwest quarter (NW.¼) of Section Twenty-six (26) all in Township Sixteen (16) North, Range Fourteen (14) West, Mount Diablo Base and Meridian, and containing 300 acres of land, more or less, according to the United States Government Survey thereof.

(Saving and excepting therefrom all timber of every kind and nature on the SE.¼ of SW.¼ of Section 22 and all rights of way thereon, reserved in a deed from H. B. Hickey and Emma R. Hickey his wife, to Jonas Eriksen, dated March 10th, 1903, and recorded in Book 92 of Deeds at page 156.)

Also all rights of way granted to Jonas Eriksen by H. B. Hickey and Emma R. Hickey, his wife, by deed recorded in Book 92 of Deeds at page 159.

Together with all and singular the tenements, hereditaments and appurtenances thereunto belonging, or in anywise appertaining.

Public Notice is Hereby Given that, on Saturday, the 25th day of March, A. D. 1922, at 10 o'clock A. M. of that day, in front of the Court House door of the County of Mendocino, I will in obedience to said order of sale and decree of foreclosure and sale, sell the above described property, or so much thereof as may be necessary to satisfy said judgment, with interest and costs, etc., to the highest and best bidder, for gold coin of the United States.

Dated Feby. 28th, 1922.

R. R. BYRNES, Sheriff.
By W. H. GIBSON, Deputy Sheriff. 22-4t

IN THE SUPERIOR COURT OF THE STATE OF CALIFORNIA, IN AND FOR THE COUNTY OF MENDOCINO.

NOTICE TO CREDITORS

In the Matter of the Estate of GUY D. CLAFFLIN, also known as G. D. CLAFFLIN, Deceased.

Notice is hereby given by the undersigned, administratrix of the estate of said deceased, to the creditors of and all persons having claims against the said deceased to file their claims with the necessary vouchers in the office of the clerk of the above entitled court, or to exhibit them with the necessary vouchers within ten months after the first publication of this notice to the said administratrix at the office of M. H. Iversen, Preston Building, Ukiah, California, the same being the place for the transaction of the business of said estate in the County of Mendocino, State of California.

Dated March 23, 1922.

First publication, March 24, 1922.

LILLIAN CLAFFLIN, Administratrix of the estate of Guy D. Clafflin, also known as G. D. Clafflin, Deceased.
M. H. IVERSEN, Ukiah, California.
CROSS & NEWBURGH, 593 Market St., San Francisco, Calif., Attorneys for Estate. 25-5t

This is the day of the specialist. Why not a specialist for your films? Wagar, Expert Developing, Printing.

IN THE SUPERIOR COURT OF THE STATE OF CALIFORNIA, IN AND FOR THE COUNTY OF MENDOCINO.

NOTICE TO CREDITORS

In the Matter of the Estate of WILLIAM McFARLAND, Deceased:

Notice is hereby given by the undersigned, administrator of the estate of said deceased, to the creditors of and all persons having claims against the said deceased to file their claims with the necessary vouchers in the office of the clerk of the above entitled court, or to exhibit them with the necessary vouchers within four months after the first publication of this notice to the said administrator at the office of M. H. Iversen, Preston Building, Ukiah, California, the same being the place for the transaction of the business of said estate in the County of Mendocino, State of California.

Dated Feb. 14th, 1922.

First publication, March 3, 1922.

CHET BISHOP, Administrator of the estate of William McFarland, deceased.
M. H. IVERSEN, attorney for estate. Ukiah, California. 22-5t

IN THE SUPERIOR COURT, COUNTY OF MENDOCINO, STATE OF CALIFORNIA.

PROBATE.

In the Matter of the Estate of EDWARD CLOSE, also known as ED CLOSE, Deceased.

Notice for Publication of Time Appointed for Probate of Will.

Notice is hereby given, that Friday, the 14th day of April, A. D. 1922, at 10 o'clock A. M., of that day, and the Court Room of said Court, at the Court House, in the County of Mendocino, State of California, have been appointed as the place for proving the will of said Edward Close, also known as Ed Close, Deceased, and for hearing the application of Ione Close for the issuance to her of Letters Testamentary thereon. And all persons interested in said Estate are notified to then and there appear and show couse, if any they have, why said will should not be admitted to probate, and Letters Testamentary thereon issued to said petitioner.

HALE PRATHER, County Clerk.
By W. H. PRATHER, Deputy Clerk.
I. KARMEL, Attorney for Petitioner.
Dated March 18th, 1922. 25-3t

NOTICE FOR PUBLICATION

Department of the Interior, U. S. Land Office at San Francisco, Calif., March 2, 1922.

Notice is hereby given that Thomas C. Farrance whose post-office address is R. F. D. No. 1, Ukiah, Calif., did, on the 10th day of August, 1921, file in this office Sworn Statement and Application, No. 014528, to purchase the Lots 1-2 (N½ NE¼), Section 5, Township 14 N., Range 13 W., M. D. M., and the timber thereon, under the provisions of the act of June 3, 1878, and acts amendatory, known as the "Timber and Stone Law;" at such value as might be fixed by appraisement, and that, pursuant to such application, the land and timber thereon have been appraised, the timber and the land $208.40; that said applicant will offer final proof in support of his application and sworn statement on the 18th day of May, 1922, before Clerk of the Superior Court, at Ukiah California.

Any person is at liberty to protest this purchase before entry, or initiate a contest at any time before patent issues, by filing a corroborated affidavit in this office, alleging facts which would defeat the entry.

23-10t LIDA M. HUME, Register.

NOTICE OF ELECTION for Trustee of Ukiah Union High School District.

Notice is hereby given that an election for the office of trustee of Ukiah Union High School district will be held on Friday, March 31, 1922.

The polls will be open from 1 o'clock till 5 o'clock p. m. on that day at the grammar schoolhouse in each of the following school districts: Potter Valley, Carroll, Central, Coyote, Mill Creek, Occidental, Pine Ridge, Forsythe, McClendon (clubhouse), Redwood, McNear, Willow; and from 9 o'clock a. m. till 5 o'clock p. m. at the grammar school house in Ukiah school district.

There will be one trustee to be elected for a term of three years.

Anyone wishing to become a candidate and have his name appear on the ballot must file his application with the clerk of this board on or before March 25, 1922.

Dated March 15, 1922.

HALE McCOWEN, Chairman
WM. BROMLEY, Clerk
EVERETT HOLLIDAY
CAROLINE M. THOMAS
J. G. NEWMAN
Trustees of said Ukiah Union High School District. 24-3t

LIVESTOCK NOTES

Controlling Sheep Scab

After reviewing the history of the sheep industry in California, during the past fifteen years, it will be noted that in the early part of that period, the disease known as 'sheep scab" was so extensive among the animals in various parts of the state, as to threaten the existence of the industry.

In order to aid the sheep men in their efforts to control this disease, measures were incorporated in the Act governing the importation of live stock with the result that so much has been accomplished for the industry that further steps have been taken to prevent the spread of scab.

During the last session of the legislature, the Act governing the shipment of live stock was amended by Senate Bill No. 562, introduced by Senator B. F. Rush of Suisun. This amendment requires that before the shipment of bucks can be made into the state those desiring to ship them must notify the Division of Animal Industry, State Department of Agricutlure, ten days prior to the time of shipment is to be made.

The names of the consignor and consignee must be given, as well as the destination of the animals. With this information the Division of Animal Industry will be enabled to detail a representative to inspect the animals to determine whether or not they are infested with scab mites, thereby preventing a further possibility of the disease being imported to our healthy bands.

Toward defraying the cost of inspections a fee of fifty cents for each animal to be shipped must accompany the notification.

* * * *

Active Gopher Control Work Nets Results.

Without doubt countless numbers of gophers have been drowned during the recent heavy rains. The poison-gas method of ground squirrel control should be continued to a later period this spring than has been possible in past years.

Reports for December and January in Los Angeles county show the following acreage treated for ground squirrels:

By property owners.....33,404 acres
By Co. employed crews 1,308 acres

The price of the gopher poison has been reduced from 30 to 25 cents for the 65-grain quantity put up in the one ounce, tin spice cans.

Too much emphasis cannot be placed on the necessity for doing gopher control work at the present time. The pests are quite active now, surface indications are more plentiful than they will be when the soil dries out on the surface and it should be noted that one female gopher poisoned or trapped at this time may save the work of getting five to fifteen later.

* * * *

We Are Advised to Eat More Meat.

In the light of the fact that meat is a substantial article of food, it behooves the people of the nation to give its economic importance more serious consideration. In 1921 the corn crop in this country amounted to three million bushels or in other words about 28 bushels for every person in the United States. The size of the crop has tended to make the price per bushel exceedingly low to the growers. For this reason it is considered more profitable to feed the grain to live stock and convert it into meat. By so doing the loss from storage will be avoided and the freight costs in marketing the animals will be considerably less than those for shipping the corn.

The following from the U. S. Deparemtn of Agriculture deserves serious consideration: "Meat consumption per capita is now at the rate of 142 pounds annually, compared with about 155 pounds for the five years before the World War. If every person eats one pound and an ounce more of meat per month, meat consumption will go back practically to normal and will help prevent a great national loss." An appeal of this kind coming from so reliable a source should induce those skeptical about the value of meat as a food to reconsider their evidence and grant meat another trial.

IN THE SUPERIOR COURT OF THE STATE OF CALIFORNIA, IN AND FOR THE COUNTY OF MENDOCINO.

NOTICE TO CREDTIORS

In the Matter of the Estate of ELLA NORA HUHNSTOCK, also known as and sometimes called ELLA NORA GILLESPIE, Deceased.

Notice is hereby given by the undersigned, administratrix of the estate of said deceased, to the creditors of and all persons having claims against the said deceased to file their claims with the necessary vouchers in the office of the clerk of the above entitled court, or to exhibit them with the necessary vouchers within four months after the first publication of this notice to the said administratrix at the office of M. H. Iversen, Preston Building, Ukiah, California, the same being the place for the transaction of the business of said estate in the County of Mendocino, State of California.

Dated March 8, 1922.

First publication, March 10, 1922.

OLLIE E. HOLMES, Administratrix of the estate of Ella Nora Huhnstock, also known as and sometimes called Ella Nora Gillespie, Deceased.
M. H. IVERSEN, Attorney for estate, Ukiah, California. 23-5t

NOTICE TO BIDDERS

NOTICE IS HEREBY GIVEN that sealed bids will be received by the Clerk of the Board of Supervisors of the County of Mendocino, at his office in the court house in Ukiah, in said Mendocino county, until ten o'clock A. M. on Tuesday, April 11, 1922, for the construction of Section Two East End Nash and Highway Road, according to hereinafter mentioned plans and specifications.

All bidders are required to accompany their bids with a certified check for ten per cent of the amount bid to be returned to unsuccessful bidders and to the successful bidder upon him signing and delivering a bond with good and sufficient sureties for the good and faithful performances of the work and for the payment of work, materials, men and laborers and said bond to be conditioned also that the bidder will keep fully insured all employees. Plans and specifications of this work are on file in the office of said board of supervisors to which bidders are hereby referred; the board of supervisors reserves the right to reject any and all bids.

HALE PRATHER, Clerk of said Board of Supervisors.
By M. A. CARPENTER, Deputy Clerk. 24-2t

IN THE SUPERIOR COURT OF THE STATE OF CALIFORNIA, IN AND FOR THE COUNTY OF MENDOCINO.

GUISEPPI MICHELETTI, Plaintiff,
vs.
AGATA MICHELETTI, Defendant.

Action brought in the Superior Court of the County of Mendocino, State of California, and the complaint filed in the office of the Clerk of the said County of Mendocino.

M. H. IVERSEN,
Attorney for Plaintiff.

The People of the State of California Send Greeting to: AGATA MICHELETTI, Defendant.

YOU ARE HEREBY DIRECTED TO APPEAR and answer the Complaint in the action entitled as above, brought against you in the Superior Court of the County of Mendocino, State of California, within ten days after the service on you of this Summons—if served within this County; or within thirty days if served elsewhere.

And you are notified that unless you appear and answer as above required, the said Plaintiff will take judgment for any money or damages demanded in the Complaint as arising upon contract, or he will apply to the Court for any other relief demanded in said Complaint.

Given under my hand and the Seal of the Superior Court of the County of Mendocino, State of California, this 20th day of March, A. D. 1922.

HALE PRATHER, Clerk.
(SEAL)
By W. H. PRATHER, Deputy Clerk. 20-10t

LOCALS

I may be fat, but speed's my middle name when it comes to turning out kodak finishing. Wagar, Specialist, Foster's Variety or Joseph Jewelry. 25-tf

Byron Gowan, a prominent rancher of the Anderson valley section, came over to Ukiah on business the early part of the week. He reports prospects good for the fruit men in that section.

Roy Ford, of Redwood valley, was in town from his ranch home the first of the week.

Frank O'Brien, a prominent resident of Point Arena, came over to Ukiah the first of the week on jury duty.

Mrs. Sam Ray returned this week from San Francisco, where she went on account of threatened mastoid trouble. The swellings were lanced and she is well on the way to recovery.

DISPATCH-DEMOCRAT

Published Every Friday at Ukiah, Mendocino County, California

J. B. SANFORD, Editor and Proprietor
E. P. THURSTON, Associate Editor and Manager

Advertising Rates on Application

SUBSCRIPTION RATES:

Per Year .....$2.50 Three Months .....$ .80
Six Months ..... 1.50 One Month ..... .30
Single Copies to Non-subscribers, 10 cents.

NEWS NOTES FROM COVELO

COVELO, March 21.—Mrs. Clarence Ford returned home Thursday after an extended visit with her mother in Pittsburg, Cal.

J. S. Rohrbough left for San Francisco Sunday on a business trip.

Chas. Peterson returned from San Francisco Saturday. Mr. Peterson will open a new shoe repairing shop joining the Owl theatre. He has been in this business before and we wish him much success.

E. V. Patterson left for Willows Saturday on government business.

Clarence O'Ferrall and family have moved into their new home recently purchased from Wm. Clark.

Mrs. Emma Welch came up from Oakland Friday evening to be with her mother, Mrs. Hoxie, who is ill with the flu.

Mrs. G. P. Baker was in town over the week end, also Mrs. Roy O'Ferrall.

G. K. Osborne arrived home Sunday evening from a business trip to Willits.

E. A. Gravier and wife left Tuesday for a visit in the Bay cities.

Mrs. Geo. Ells was on the southbound train Monday from here.

Sunday Dr. Hogshead was called to Summit valley to attend the child of Mr. and Mrs. G. Short, who is dangerously ill with pneumonia. Mrs. Amador Short accompanied him.

Dr. E. C. Bennett was called to Nashmead Monday.

The small son of Mr. and Mrs. Robinson is quite ill again with the flu. This is the fourth attack for the little fellow.

E. Purcell, who has been very ill, is improving.

Mr. Nash returned today from Nashmead.

The many friends of Mrs. Todd Hurt will be glad to know that she has almost recovered from her recent illness.

Mr. and Mrs. A. N. Moore returned home Saturday. They have been on their honeymoon in the south, including San Diego, New Mexico, Venice and Pomona. Both enjoy the esteem of a large number of friends, who wish them every joy and happiness.

Dr. G. K. Osborn came in from Summit valley today where he was called yesterday afternoon to attend the child of Geo. Short and wife. The child is a little better but still in a dangerous condition.

Funeral services for Henry Henley, half-breed, who died Friday afternoon at his home on the reservation, were held Sunday afternoon. He was about sixty years of age. Although Henley was not his real name he has always been been known by that name as he was raised by Henley Bros. He was a very thrifty person and quite well to do. He leaves a wife and half sister to mourn his loss.

Geo. Black came in from his camp this week bringing a large coyote and wild cat besides a good catch of other furs.

He reports that in 12 days traveling looking after his traps he counted twenty dead deer and several sick ones.

Wagar does Joseph's Kodak Developing and Printing. 25tf

Walter Gschwend was over from the Philo section the latter part of last week on a short business trip.

"IS CHRIST'S SECOND COMING NEAR AT HAND"

Don't fail to hear this vital theme discussed.

Thousands have declared it to be the greatest address on this subject they ever listened to.

A blackboard will be used to outline the main movement of the hand of God through history.

Ukiah Baptist Church
Sunday, March 26, at 3 P. M.

THE true Victrola bears the exclusive indorsement of an overwhelming majority of the world's greatest musicians.

"VICTOR EXCLUSIVELY"

The Joseph Jewelry Co.
"THE HOUSE OF QUALITY"
UKIAH, CALIFORNIA

SUPERIOR COURT NOTES

Estate of Peter J. Nussbaum, deceased—Final discharge of administrator.

Caldwell vs. Caldwell—Set for March 23, at 1 p. m.

Noyo Fishermen's Association vs. Fishermen's Association—Continued one week to be set.

Sydney B. Smith vs. Neva Smith—Interlocutory decree of divorce granted on ground s of extreme cruelty. Property rights settled out of court.

People vs. Keeley, Fitzgerald and Courtney—Pleas of guilty entered. Cases continued.

In the matter of George Rustice—Order for commitment to state hospital.

Dick vs. Anderson—Motion to strike and demurrer submitted.

Reynaud vs. Economou—Ordered that sheriff turn over $300 on deficiency judgment.

Estate of L. W. Silveria, deceased—Account allowed, approved and settled. Exempt personal property ordered set aside to widow. Return of sale of personal property confirmed. Family allowance to be discontinued after March 14.

Popoff vs. Henry—Submitted on briefs in 10, 10 and 10 days.

Estate of Theodore Worth, deceased—Order confirming report of inheritance tax appraiser.

Drewry vs. Drewry—Order of reference vacated and case ordered re-referred to Will Van Dyke as special commissioner.

Wallace vs. Wallace—Same order as above.

Estate of Laura C. Jones, deceased—Final discharge of administrator.

Estate of Abe White, deceased—Same order.

Estate of George Wilson, deceased—Same order.

Estate of C. W. Marshall, deceased—Decree of due and legal notice to creditors of said estate.

Estate of Ellanora Huhnstock, deceased—C. M. Mannon appointed sole appraiser and inheritance tax appraiser.

Estate of L. M. Ruddick, deceased—Order authorizing change to correct error in decree of distribution.

Colberg vs. Colberg—Referred to court commissioner.

Guardianship of Rocco Ravocich—J. W. Kingren appointed sole appraiser.

Estate of Jennie Maze, deceased—Order confirming report of inheritance tax appraiser.

Estate of S. Wilson, deceased—Same order.

People vs. Cassella and Guenza—Judgment for defendants for costs.

Estate of Jose Pereira, deceased—C. M. Mannon appointed sole appraiser.

People vs. Bodie Hurt—Defendant waives all irregularities as being his fault. Case set for May 1.

Hixson vs. Hazelwood—Judgment enjoining defendants from entering on lands of plaintiff. $85 damages and both sides to pay own costs.

Estate of Henry D. Clafflin, deceased—C. M. Mannon appointed sole appraiser.

Estate of Wm. Kerr, deceased—Final account allowed, approved and settled and distribution ordered.

Estate of Jeremiah Lierly, deceased—Petition of widow to set apart homestead granted as prayed for.

Estate of W. F. Jameson, deceased—T. M. Jameson appointed administrator de bonis non. Bond $400.

Estate of Nancy Jameson, deceased—T. M. Jameson appointed administrator. Bond $150.

Estate of Chas. Gilbert, deceased—R. L. Cleveland appointed administrator without additional bond.

Estate of Andrew Erdman, deceased—Continued one week.

Estate of Wm. M. Dickey, deceased—Elizabeth Dickey appointed administratrix with bond at $200.

Estate of Jesse Heyward, deceased—Confirmation of sale of Studebaker automobile to R. S. Tolman for $350.

Estate of Giovanni Pelletti, deceased—Will admitted to probate with R. L. Cleveland as executor. Bond $1800.

Estate of Pete Nelson, deceased—Return on sale of real estate continued one week.

Estate of Chas. W. Marshall, deceased—Return on sale of personal property continued one week by consent.

Estate of Mary H. Lee, incompetent—Seventh account and report allowed, approved and settled.

Estate of Domenico Lucchinetti, deceased—Continued.

Estate of Soren Iversen, deceased—Continued.

Estate of M. M. Curtis, deceased—Mary Silva appointed administratrix with bond at $200.

Estate of Amanda Edwards, deceased—First and final account allowed, approved and settled and distribution ordered as prayed for.

Estate of Guy D. Clafflin, deceased—Lillian Clafflin appointed administratrix. Bond $2100. Family allowance of $50 granted from date of death till filing of inventory.

Estate of Ed Sweigle, deceased—First and final account allowed, approved and settled and administrator discharged.

Estate of Estelle Woodruff, deceased—Final account and report allowed, approved and settled and distribution ordered as prayed for.

Guardianship of Aaron Lee Wilsey, a minor—First annual account of guardian allowed and approved.

Estate of May Inez Thornton, deceased—R. L. Cleveland appointed administrator without additional bond.

Estate of Eugene Brown, deceased—Will admitted to probate. Emily V. Brown appointed administratrix without bond. J. W. Kingren appointed sole appraiser. The sum of $500 per month allowed widow until filing of inventory on estate.

Estate of Geo. Ward, deecased—Ella Ward appointed administratrix with bond fixed at $425.

Estate of W. A. Buckman, incompetent—Confirmation of sale of real estate to F. E. Buckman for $200.

B. S. Chatham vs. Margaret Chatham—Motion for change of venue to San Francisco granted.

Christmas vs. McCain—Set for May 8. Jury demanded by defendant and cross complainant.

Wm. Antoni vs. California Products Co.—Demurrer withdrawn and ten days to answer.

Layton vs. New York Life Insurance Co.—Trial date of March 22 vacated and case set for April 12.

Wilson vs. Shoemake—Motion for new trial argued by plaintiff. Order submitted on briefs in 5 and 5 days.

Walker vs. Weldon—Judgment by stipulation. Claim allowed as contingent claim. Each party to pay costs.

Wagar, Photo-Finishing Specialist. I put the snap in snap-shots. 25

Ralph Lane, a well known rancher of the Willits section, was a county seat visitor yesterday.

Wm. Kelly and Jim McKay, of Covelo, were among county seat visitors yesterday, being summoned as witnesses in the preliminary of Maher, charged with stealing cattle.

Wall Paper

New Stock Just Received
Patterns Bright and Catchy
Prices Greatly Reduced

J. W. Eversole & Son
"For Quality"

WILLITS NEWS OF PAST WEEK

(Willits News)

County District Attorney Lilburn Gibson was a visitor in Willits on Wednesday, coming here to confer with Justice of the Peace E. M. Whitney and Game Warden J. H. Hillard over six arrests made in this district recently in which the defendants were charged with violating the hunting and fishing laws. After weighing the matter carefully it was decided that the evidence was insufficient to warrant jury trials and the cases were dismissed. Those who were arrested by Hillard were: J. R. Potter, John Brooks, Byron Potter and C. Fletcher, charged with having deer hide in closed season and Paul Rudd and Joe Rudd, charged with having steelhead salmon in closed season.

Three men, who gave their residence as Sacramento, were taken into custody at an early hour on Monday morning by Marshal L. C. Foster and lodged in the city jail, charged with the illegal transportation of liquor. The men drove a motor car into Willits coming from the direction of Eureka. Their actions here aroused the suspicions of Foster and after they had parked their car in the local garage he secured a search warrant and found fourteen quarts of "jackass" brandy in the tonneau of the machine. Later in the morning the trio were arrested in their rooms in a local hotel. At their first hearing before Town Recorder E. H. Roth the men denied all knowledge of having the liquor in their possession but later Andrew Skodias, who owned the car, entered a plea of guilty and was fined $300 in addition to a term of 30 days in the county jail. Up to Thursday afternoon Skodias had been unable to secure the money for his fine and his car is being held until the sum is forthcoming. Nick Volkes and Jim Karses have entered a plea of not guilty to the charges placed against them and have asked for a jury trial. These men, together with Skodias, were taken to Ukiah yesterday by Deputy Marshal M. J. Whitcomb, but will be returned next Thursday for trial.

Word was received here last Sunday telling of the death of Mrs. Virginia Isaacks, until only recently a resident of this community, who passed away after an illness of three months at the home of her daughter, Mrs. Dora Grove of Shandon, San Luis Obispo county. Mrs. Isaacks had lived in Willits and vicinity for the past twenty two years where she was known as a loving mother and a woman of many high qualities. Besides her husband she leaves two daughters and a son.

J. D. Brower, A. Crafts and J. M. Thornton, of Potter valley, were in town on business yesterday.

Herbert Armstrong and Clarence Tucker, of Spy Rock, were among the witnesses in town yesterday in connection with the Maher preliminary.

EASTER MODES

ONLY the smartest and most beautifully designed costumes, coats, suits, dresses and accessories that will lend distinction to the Easter promenade are a part of this display. Particular emphasis has been placed upon the assortments at popular prices

Krepe Knit Dresses
Specially Priced at
$35.00

New Tweed Suits
Can be found here in all colors at
$24.95

A Few Specials for Friday, Saturday and Monday

Hope Muslin, 6 yds. for.....$1.00
Pequot Sheets, 63x90, each.....$1.25
Pequot Sheets, 72x90, each....$1.35
Pequot Sheets, 81x90, each....$1.60
Pequot Sheets, 81x99, each....$1.90
Pequot Cases, 42x36, each.....39c
Pequot Cases, 45x36, each.....44c

40 inch
White Baronet Satin
$1.75 a yard

MILADY'S SHOPPE
"UKIAH'S EXCLUSIVE LADIES' STORE"
NEXT TO PALACE HOTEL PHONE 7 UKIAH, CALIFORNIA